SHIELD

1963

STORY

L.H.
371.8976
.OAK
1963

OAK LAWN PUBLIC LIBRARY
3 1186 00361 5101

REFERENCE--NOT TO BE
TAKEN FROM THIS ROOM

DEMCO

SHIELD

OAK LAWN COMMUNITY HIGH SCHOOL
OAK LAWN, ILLINOIS
1963 VOL. II

"Let There Be Light"

LEFT TO RIGHT– B. FOX, D. HOLMES, G. DOWNEY, MR. TUCKER

SHIELD

CO-EDITORS-LINDA MODGLIN, RICHARD MICKLIN. COPY-EDITORS-DIANE OSBORNE, KEN NARDUCY. SPORTS EDITOR-JAMES HUNT. ART EDITOR-JOYCE HORVATH

Culture lights the way as students show their appreciation of the fine arts through better use of leisure time.

DEDICATED

WHAT IS A SPARTAN?

What is an Oak Lawn Community High School Spartan? He is a person who, rightfully so, is proud of his school. But even more important, his school is proud of him. The light of his spirit brightens the paths of all who pass our way. The True Spartan works in the light of the future -- guided by the traditions of the past -- and therefore takes pride in his heritage, offers his services willingly, lends his enthusiasm to all projects, and in so doing develops into a creative and capable individual whose worth is immeasurable.

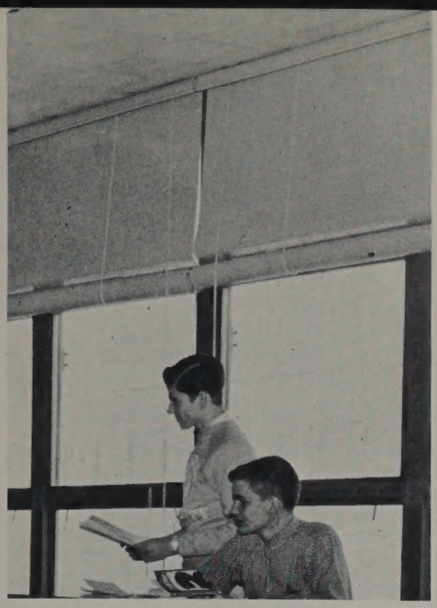

SERVICE

ENTHUSIASM

TO

THE SPARTAN SPIRIT

PRIDE

OAK LAWN PUBLIC LIBRARY
SEP 21 1996

INDIVIDUAL DEVELOPMENT

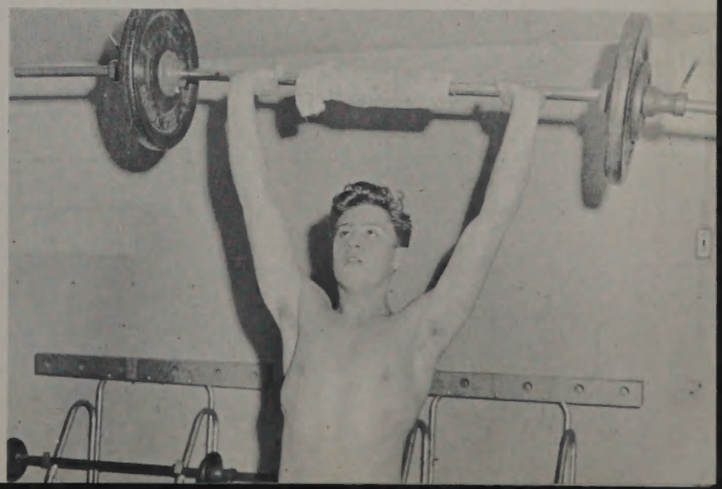

JOHN QUIRK

AN ARISTOCRACY OF ACHIEVEMENT

The student's quest for knowledge is brightened by one ray of truth shining upon his book. It is not the facilities available which make a man wise but his drive and desire to use his capacities to the utmost.

Three Oak Lawn students, demonstrating their proficiency in learning, participated in the high school quiz program, "It's Academic."

They won the Great Books of the Western World and an atlas during their two performances, and all returned with new impressions and perceptions after their brief period as "stars".

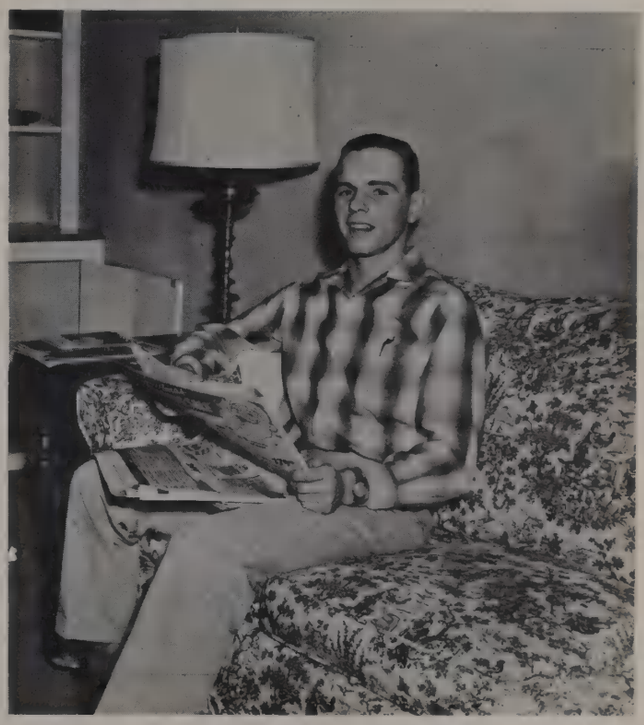

RICHARD MICKLIN

DIANE OSBORNE

MR. WARREN O. KENEIPP,
PRESIDENT

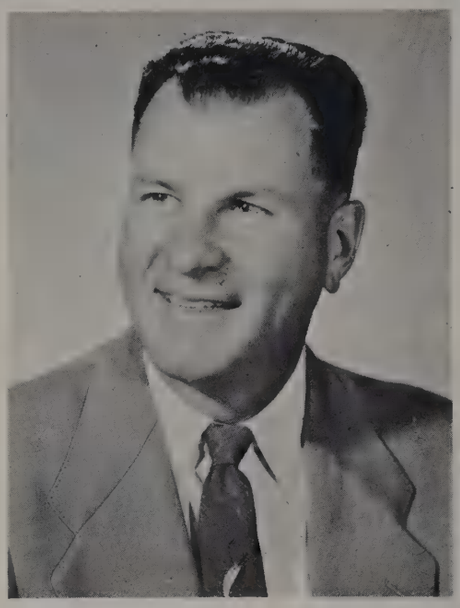

MR. CHARLES W. LAWRENCE,
SECRETARY

Often unknown to the students, board members are an integral part of administration, and if one looks closely at the faces around the council table, he will see familiar men who attend almost all games, concerts, assemblies, and other school events because of their sincere interest in the students. The light that shines forth from the board room into the late hours of the night is mute evidence of the steadfast devotion of these gentlemen to make OLCHS a place for outstanding educational endeavors.

BOARD OF EDUCATION

BOARD OF EDUCATION

LEFT TO RIGHT–D. RICHARDSON, M. HOYD, W. KENEIPP, C. LAWRENCE, L. KUFFEL, L. THORNTON, H. BAILLIE, B. E. WETZEL

The official day for the faculty begins at the sign-in desk. In reality, though, there is no limit to the hours that they serve. Their own dedication and enthusiasm emit the sparks which light the flame within a student.

TABLE OF CONTENTS

16 Faculty

26 Classes

66 Activities

106 Athletics

123 Senior Index

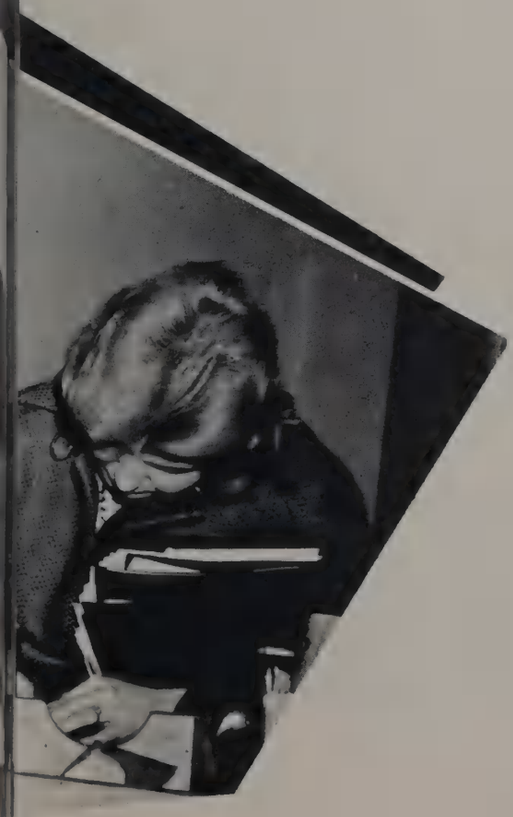

SENIORS,
LIGHTED BY
FIND

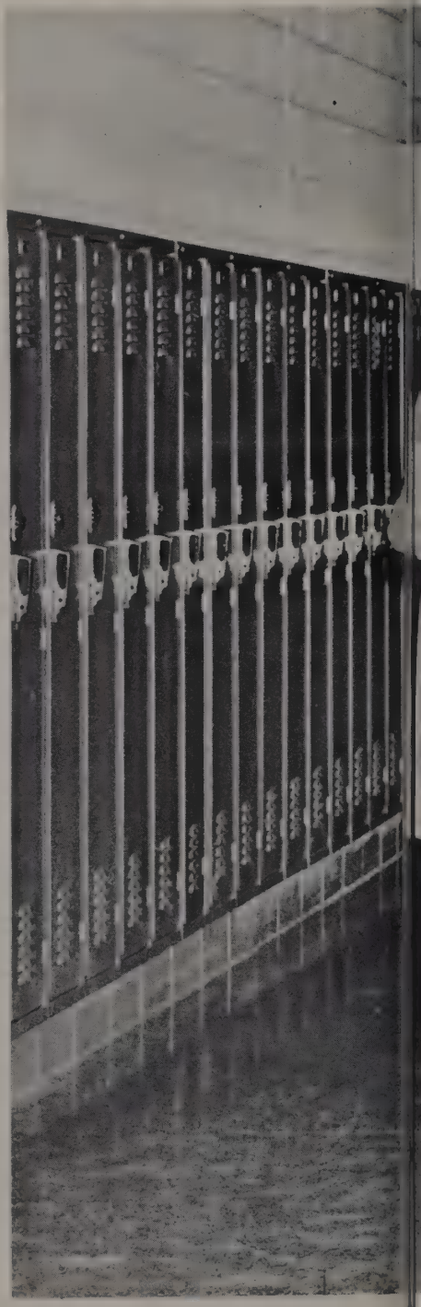

KNOWLEDGE, THEIR WAY.

THE LEADERS OF TODAY CONGRATULATE A LEADER OF TOMORROW

Mrs. Emmel, Mr. Lynch, and Mr. Wetzel commend John Quirk for his fine performance in becoming a National Merit Scholarship finalist. The National Merit test is taken by many students, but only one fourth of one per cent make the finals.

THE LAMP OF LEARNING BURNS BRIGHTLY HERE.

Semifinalists in the National Merit exam received Letters of Commendation for ranking in the ninety-ninth percentile. The "It's Academic" team poses with alternates. Mrs. Stiles counsels a junior about future accomplishments during her remaining years at OLCHS.

SEMIFINALIST — NATIONAL MERIT

SEATED LEFT TO RIGHT-MRS. EMMEL, RICHARD MICKLIN, DIANE OSBORNE, PATRICK HUET
STANDING-MR. WETZEL, RUTH PIRSIG, LYNDA JOHNSON

LESLIE WEIDNER AND MRS. STILES

"IT'S ACADEMIC TEAM"

SEATED LEFT TO RIGHT-DIANE OSBORNE, JOHN QUIRK, RICHARD MICKLIN
STANDING ALTERNATES-ALAN BURTON, KEN NARDUCY

MR. B. E. WETZEL
SUPERINTENDENT

MR. J. LYNCH
ASSISTANT SUPERINTENDENT

FACULTY

The light of leadership guides our direction, and the capable leadership provided by our administration and faculty is far-reaching. Under the guidance of Mr. Wetzel, our superintendent, we have continually grown in educational excellence. Mr. Lynch, through his fine organizational abilities, has made the way smoother for all of us, and Mr. Wiltshire has seen to the material needs necessary for us to reach our goals.

Yet we have found a more important light in our administration and faculty - the light of interest and friendship. They are concerned with us! What more would anyone need to ask?

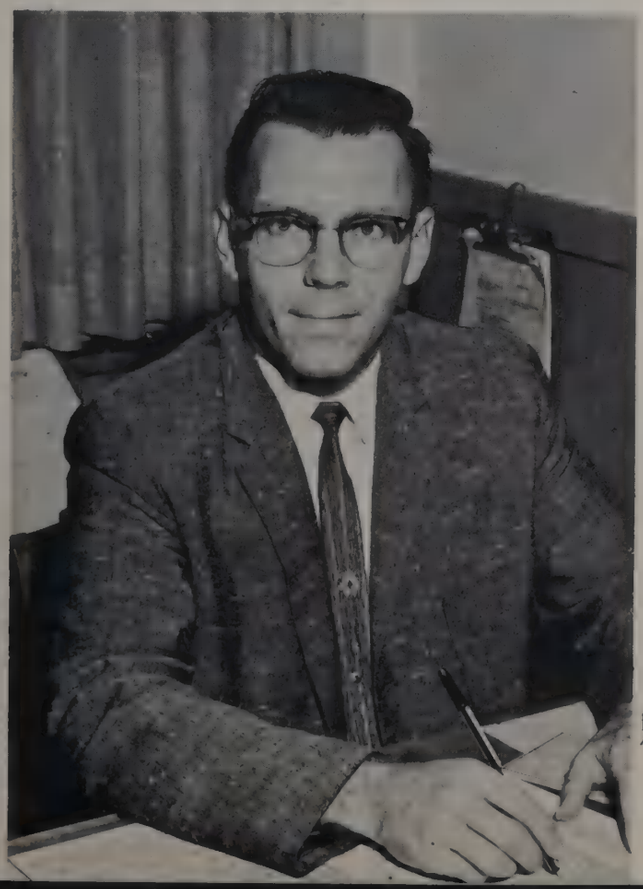

MR. WILTSHIRE
ADMINISTRATIVE ASSISTANT

MRS. ORR
DEAN OF GIRLS

MR. BURGESS
DEAN OF BOYS

GUIDANCE

SEATED LEFT TO RIGHT–MRS. SCHWARZ, MRS. STILES, MRS. EMMEL, AND MRS. ORR
STANDING LEFT TO RIGHT–MR. BURGESS MR. CHEFFER, AND MR. ZAJAC

LEFT TO RIGHT–MISS STUTZMAN, MRS. EMMEL, AND MISS NAFZIGER

MISS STUTZMAN
LIBRARIAN

MRS. EMMEL
GUIDANCE DIRECTOR
COLLEGE COUNSELOR
SOPHOMORE COUNSELOR

MISS NAFZIGER
ASSISTANT LIBRARIAN

CLUB SPONSOR
MISS STUTZMAN–LIBRARY AIDES
MRS. EMMEL–GUIDANCE DIRECTOR, COLLEGE COUNSELOR, SOPHOMORE COUNSELOR
MISS NAFZIGER–AUDIO-VISUAL AIDS

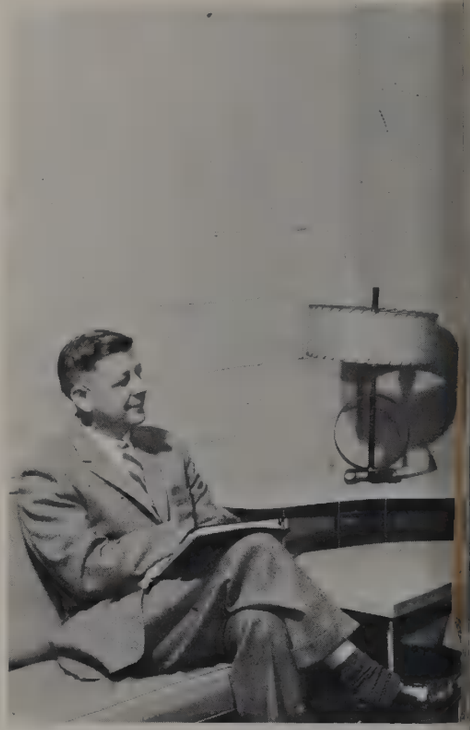

MR. MARKS
READING LAB
ENGLISH IV
ENGLISH II
LAY READERS

MRS. JUNGE
ENGLISH IIIC
ENGLISH III

MRS. SMITH
ENGLISH III
ENGLISH II
ENGLISH IIIK
ENGLISH IIC

MR. STOOKE
ENGLISH IIC
ENGLISH III

MR. ECKMAN
ENGLISH IV
ENGLISH IVC

MRS. SCHWARZ-FRESHMAN COUNSELOR
MRS. STILES-FRESHMAN COUNSELOR, FRESHMAN CLASS SPONSOR
MRS. EMMEL-GUIDANCE DIRECTOR, SOPHOMORE COUNSELOR, COLLEGE COUNSELOR
MRS. ORR-DEAN OF GIRLS, JUNIOR GIRLS COUNSELOR
MR. BURGESS-DEAN OF BOYS
MR. CHEFFER-SOPHOMORE COUNSELOR, SENIOR CLASS SPONSOR
MR. ZAJAC-SENIOR COUNSELOR, JUNIOR BOYS COUNSELOR

LEFT TO RIGHT-MRS. TIMMINS, MISS ROTUNNO, MISS TAYLOR, AND MR. TUCKER

MRS. TIMMINS
DRAMATICS
ENGLISH 1C
ENGLISH 11C
ENGLISH 111
ENGLISH 111K

MISS ROTUNNO
ENGLISH I
ENGLISH II
ENGLISH IIK

MISS TAYLOR
ENGLISH I
ENGLISH 1K
ENGLISH 111

MR. TUCKER
SPEECH I
SPEECH II

CLUB SPONSOR
MRS. TIMMINS-FORENSICS, SHIELD
MISS ROTUNNO-SPEECH AND DRAMA, DEBATE
MISS TAYLOR-DEBATE CLUB
MR. TUCKER-THESPIANS, PLAYS

ENGLISH

SEATED LEFT TO RIGHT-MR. MARKS, MRS. SMITH, AND MRS. JUNGE
STANDING LEFT TO RIGHT-MR. STOOKE AND MR. ECKMAN

CLUB SPONSOR
MR. MARKS-LAY READERS
MRS. SMITH-NONE
MRS. JUNGE-SPEAR
MR. STOOKE-ATHLETIC PUBLICITY, DEBATE
MR. ECKMAN-PUBLICITY

LEFT TO RIGHT-MR. BACHERT, MISS TOTH, MISS LEWIS, MR. PLACE, MRS. SYKES, MISS FLETCHER, AND MRS. JACKSON

MR. BACHERT
ENGLISH I
ENGLISH II

MISS TOTH
ENGLISH I
ENGLISH II
ENGLISH IIK

MISS LEWIS
ENGLISH I
ENGLISH IC

MR. PLACE
ENGLISH IR
ENGLISH IIR

MRS. SYKES
ENGLISH I
ENGLISH II

MRS. JACKSON
ENGLISH I
ENGLISH IK
ENGLISH II

CLUB SPONSOR
MR. BACHERT-FRESHMAN WRESTLING
MISS TOTH-ASSEMBLIES
MISS LEWIS-FUTURE TEACHERS OF AMERICA
MR. PLACE-PHOTOGRAPHY
MRS. SYKES-DRAMATICS CLUB
MRS. JACKSON-NONE

ART

LEFT TO RIGHT-MRS. CAUL, MR. VARGO, AND MR. DOMINIAK

CLUB SPONSOR
MRS. CAUL-ART CLUB
MR. VARGO-ART CLUB, JUNIOR CLASS
MR. DOMINIAK-ART CLUB, BULLETIN BOARDS

MRS. CAUL
ART I
ART II
SKETCHING
ART IV

MR. VARGO
ART I
ART II
ART III
APPLIED ART C

MR. DOMINIAK
ART I
ART II
APPLIED ART I

INDUSTRIAL ARTS

CLUB SPONSOR
MR. SCHMIDT-BASKETBALL, BASEBALL
MR. MARKS-SCHOOL PRINTIN
MR. GUERRA-NONE
MR. MEREDITH-WRESTLING
MR. WARD-INDUSTRIAL ARTS CLUB

LEFT TO RIGHT-MR. FLANERY, MR. GARRETT, MISS BAUMEISTER, MR. JOHNSON, AND MR. WALTON

CLUB SPONSOR
MR. FLANERY-P A SYSTEM
MR. GARRETT-NONE
MISS BAUMEISTER-NONE
MR. JOHNSON-FILM CLUB, AUDIO-VISUAL AIDS
MR. WALTON-NONE

SCIENCE

MR. FLANERY
GENERAL SCIENCE

MR. GARRETT
BIOLOGY ESS
GENERAL SCIENCE

MISS BAUMEISTER
BIOLOGY
BIOLOGY K

MR. JOHNSON
AUDIO-VISUAL
EARTH SCIENCE
BIOLOGY
BIOLOGY K

MR. WALTON
GENERAL SCIENCE
GENERAL SCIENCE K

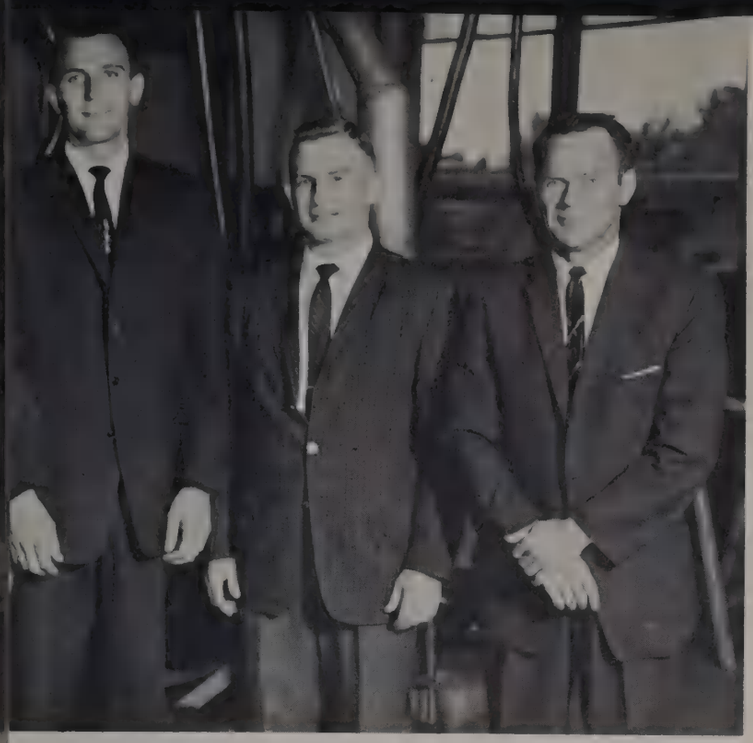

LEFT TO RIGHT–MR. SCHMIDT, MR. MARKS, MR. GUERRA, MR. MEREDITH, AND MR. WARD

MR. SCHMIDT
WOODS II
SHOP ORIENT
WOODS I

MR. MARKS
GRAPHIC ARTS I
SHOP ORIENT
GRAPHIC ARTS II

MR. MEREDITH
METALS II
SHOP ORIENT
METALS I

MR. WARD
AUTO MECH II
AUTO MECH I
METALS I

MR. GUERRA
SHOP ORIENT
MACH AND ARCH DRAWING
BEGINNING MECH DRAWING
BEGINNING DR–WD I

MUSIC

LEFT TO RIGHT–MR. ARNOLD, MRS. CLEMENT AND MR. PETTIBONE

MRS. CLEMENT
SHORTHAND I
GIRLS GLEE CLUB
GIRLS CHORUS II
GIRLS CHORUS I
TYPING I

MR. ARNOLD
A CAPPELLA CHOIR
GIRLS CHORUS I
BOYS CHORUS I
BOYS GLEE CLUB

MR. PETTIBONE
VARSITY BAND
BEGINNING BAND
CADET BAND

SCIENCE

MR. DREGER
GENERAL SCIENCE
GENERAL SCIENCE K

MR. NOWLAN
CHEMISTRY
ADVANCED CHEMISTRY

MRS. ORR
ADVANCED BIOLOGY

MR. BOERSMA
CHEMISTRY
ALGEBRA I

MR. STOB
BIOLOGY

LEFT TO RIGHT–MR. DREGER, MR. NOWLAN, MRS. ORR, MR. BOERSMA, AND MR. STOB

CLUB SPONSOR

MR. DREGER–TRACK, BOYS GYMNASTICS
MR. NOWLAN–NONE
MRS. ORR–DEAN OF GIRLS, JUNIOR GIRLS COUNSELOR, OFFICE AIDES
MR. BOERSMA–NONE
MR. STOB–NONE

MISS MUENCH
PLANE AND SOLID GEOMETRY
ALGEBRA II
ALGEBRA IIK

MR. GRAHAM
U. S. HISTORY
ALGEBRA I

MR. STITZER
ALGEBRA I
ALGEBRA IC
ALGEBRA IK
PLANE GEOMETRY

MR. PEEK
ALGEBRA I
PRACTICAL MATH

MR. PEASLEE
PHYSICS
PHYSICAL SCIENCE
PRACTICAL MATH

MATHEMATICS

LEFT TO RIGHT–MISS MUENCH, MR. GRAHAM, MR. STITZER, MR. PEEK, AND MR. PEASLEE

CLUB SPONSOR

MISS MUENCH–FUTURE TEACHERS OF AMERICA
MR. GRAHAM–NONE
MR. STITZER–PEP CLUB
MR. PEEK–NONE
MR. PEASLEE–SCIENCE CLUB

FRONT ROW LEFT TO RIGHT–MR. HENDERSON, MR. SCADUTO, AND MR. PARKS
BACK ROW LEFT TO RIGHT–MR. DUNN, MR. EDGINGTON, MR. EASTMAN, AND MR. LEWIS

PHYSICAL EDUCATION

MR. HENDERSON
BOYS PE III
BOYS PE IV
BOYS PE II
BOYS HEALTH

MR. SCADUTO
DRIVER TRAINING
DRIVER EDUCATION
BOYS PE III
BOYS PE IV

MR. PARKS
BOYS PE II
BOYS PE III
BOYS PE IV
ATHLETICS

MR. DUNN
DRIVER TRAINING
DRIVER EDUCATION

MR. EDGINGTON
BOYS HEALTH
DRIVER TRAINING

MR. EASTMAN
DRIVER EDUCATION
DRIVER TRAINING

MR. LEWIS
BOYS PE I
BOYS PE II
ATHLETICS

CLUB SPONSOR

MR. HENDERSON–SOPHOMORE WRESTLING
MR. SCADUTO–BASKETBALL
MR. PARKS–VARSITY FOOTBALL
MR. DUNN – VARSITY FOOTBALL, TRACK
MR. EDGINGTON–SOPHOMORE FOOTBALL
MR. EASTMAN–FRESHMAN FOOTBALL
MR. LEWIS–CROSS COUNTRY, TRACK, VARSITY CLUB

PHYSICAL EDUCATION

LEFT TO RIGHT–MISS VAN DE KREKE, MISS DORNE, MRS. SCHWARZ, MISS VOLKSTORF, MISS SPIRK, AND MISS BESECKER–STUDENT TEACHER

MISS VAN DE KREKE
GIRLS PE I
GIRLS PE II

MISS DORNE
GIRLS HEALTH
GIRLS PE II
GIRLS III
GIRLS IV

MRS. SCHWARZ
GIRLS HEALTH

MISS VOLKSTORF
GIRLS PE II
GIRLS PE III
GIRLS PE IV
PEPPERS

MISS SPIRK
GIRLS PE III
GIRLS PE IV
GIRLS' HEALTH

CLUB SPONSOR

MISS VAN DE KREKE–CHEERLEADERS
MISS DORNE–NONE
MRS. SCHWARZ–G.A.A., FRESHMAN COUNSELOR
MISS VOLKSTORF–G.A.A., GIRLS GYMNASTICS, PEPPERS
MISS SPIRK–CHEERLEADERS

MR. JASLOWSKI
ALGEBRA II
PRACTICAL MATH
ALGEBRA IK

MR. VAN DYKE
ALGEBRA I
TYPING II

MR. HOLMGREN
PLANE GEOMETRY
SOLID GEOMETRY
SOLID GEOMETRY

MR. ZAJAC
ALGEBRA IIC

MRS. CURTIN
ALGEBRA 1
PLANE GEOMETRY K
PLANE GEOMETRY

MISS KOPP
PLANE GEOMETRY K
BUSINESS LAW
PLANE GEOMETRY C
ALGEBRA 1C

MR. BURGESS
ALGEBRA I

MR. WILTSHIRE
TRIGONOMETRY

CLUB SPONSOR
MR. HOLMGREN–CHESS CLUB

MATHEMATICS

LEFT TO RIGHT–MR. JASLOWSKI, MR. VAN DYKE, MR. HOLMGREN, MR. ZAJAC, MRS. CURTIN, MISS KOPP, MR. BURGESS, AND MR. WILTSHIRE

FOREIGN LANGUAGE

MR. HALL
LATIN I
LATIN II
WORLD HISTORY

MR. LATHROP
SPANISH I
SPANISH III

MRS. CLAUTER
GERMAN I
GERMAN II

MRS. MONTELIONE
SPANISH I
SPANISH II

MR. GAHALA
GERMAN II
GERMAN III
LANGUAGE LAB

MRS. RAVE
ENGLISH III
FRENCH 1
FRENCH II

CLUB SPONSOR
MR. HALL–LATIN CLUB
MR. LATHROP–SPANISH CLUB
MRS. CLAUTER–SOPHOMORE CLASS
MRS. MONTELIONE–PEP CLUB
MR. GAHALA–GERMAN CLUB
MRS. RAVE–FRENCH CLUB

LEFT TO RIGHT–MR. HALL, MR. LATHROP, MRS. CLAUTER, MRS. MONTELIONE, MR. GAHALA, AND MRS. RAVE

HOME ECONOMICS

LEFT TO RIGHT–MRS. ANDERSON, MRS. LATAS, AND MRS. FREDENBURG

MRS. ANDERSON
HOMEMAKING I
HOMEMAKING II
HOMEMAKING III

MRS. LATAS
HOMEMAKING I
HOMEMAKING II
HOMEMAKING III

MRS. FREDENBURG
HOMEMAKING I
HOMEMAKING IV
BOYS' HOMEMAKING

CLUB SPONSOR
MRS. ANDERSON–STUDENT COUNCIL
MRS. LATAS–FUTURE HOMEMAKERS OF AMERICA
MRS. FREDENBURG–FUTURE HOMEMAKERS OF AMERICA

LEFT TO RIGHT- MRS. RACEY, MISS LEE, MR. BROWN, MISS HEMPSTEAD, MR. VAN DYKE, AND MRS. ELLANSON

BUSINESS EDUCATION

MRS. RACEY
JOURNALISM
BUSINESS MATH
BUSINESS TRAINING

MISS LEE
TYPING AX
TYPING I
BUSINESS TRAINING

MR. BROWN
ACCOUNTING I
ACCOUNTING II
TYPING I

MISS HEMPSTEAD
SHORTHAND I
TYPING I
CLERICAL PRACTICE

MR. VAN DYKE
TYPING II
ALGEBRA I

MRS. ELLANSON
TYPING I
SHORTHAND II
SECRETARIAL PRACTICE

CLUB SPONSOR
MRS. RACEY-SPARTANITE
MISS LEE-NONE
MR. BROWN-SHIELD, ADULT EVENING SCHOOL DIRECTOR
MISS HEMPSTEAD-JUNIOR CLASS
MR. VAN DYKE-BOOSTER BUSES, GOLF
MRS. ELLANSON-SECRETARIAL AIDES

LEFT TO RIGHT-MR. TRAUSCHT, MR. GRAHAM, MR. POWER, AND MR. CHEFFER

SOCIAL STUDIES

MR. TRAUSCHT
U S HISTORY
U S HISTORY C

MR. GRAHAM
U S HISTORY
ALGEBRA I

MR. POWER
WORLD HISTORY C
WORLD HISTORY

MR. CHEFFER
SOCIOLOGY

CLUB SPONSOR
MR. TRAUSCHT-NATIONAL HONOR SOCIETY
MR. GRAHAM-NONE
MR. POWER-FOOTBALL
MR. CHEFFER-SENIOR CLASS, SOPHOMORE COUNSELOR

LEFT TO RIGHT-MR. DOCKENDORFF, MR. STOY, MR. ADDUCI, MR. ANDERSON, AND MRS. HEITZ

SOCIAL STUDIES

MR. DOCKENDORFF
GEOGRAPHY

MR. STOY
U. S. HISTORY

MR. ADDUCI
GOVERNMENT
WORLD PROBLEMS

MR. ANDERSON
GOVERNMENT

MRS. HEITZ
U. S. HISTORY
GOVERNMENT

CLUB SPONSOR
MR. DOCKENDORFF-NONE
MR. STOY-FRESHMAN BASKETBALL, TENNIS
MR. ADDUCI-STUDENT COUNCIL
MR. ANDERSON-KEY CLUB
MRS. HEITZ-SENIOR CLASS

KITCHEN STAFF

STANDING-LEFT TO RIGHT-SANDIE BERG, MARGE JENDOV, ANN BLOOMQUIST, ALICE DECLUE, ANN HEINICHEN, ANN COOLEY, ANTOINETTE WORKMAN, CHRISTINE MC KEE,
SITTING-LEFT TO RIGHT-ROSALIE BACHERT, EVELYN HENNINGER, BERNICE HENDZEL, ANN KRONER, DORIS SULLIVAN, EVELYN SCELLATO, VENYLE GRACE

MARGARET BURKE, MANAGER (NOT PICTURED)

CUSTODIANS

FRONT ROW-JOE NOTO, HENRY LYERLA, DON MC CARTNEY, NEIL LYON BUILDING SUPT., MILTON ZIMMERMAN, LEROY POORCHOT, WALTER JOZEFOUICZ.
REAR ROW-WM. BROWN, LARRY BLISS, DICK VEGTER, WALTER URBAN, HARRY DENGLAR, CARL BENNAGE, AL CLABAUGH, EMIL VERCILLO.

OFFICE STAFF

LEFT TO RIGHT-LYDIA REINSCH, LENORE LUNDEN, KITTY CUTTILL, HELENE KOPP, MAONA DUKE, RUTH SILBER, FRANCES MC GREEVY, SOPHIE LANGE

CLASSES

The spotlight is on our classes - or perhaps the heat of the stage lights has gotten to us too.

"Rabbit, you have finally cracked."
"No, it's true, I tell you! We have been chosen to introduce the classes. Those sophisticated seniors, jazzy juniors, scholarly sophomores, and fun-loving freshman are right behind us, I tell you." Just look for yourself. . . .

SENIORS

ABRAMOWICZ, JEAN
ADAMS, MARGARET
ADAMS, MARY
AHNER, RUSSELL
AIELLO, VAUGHN

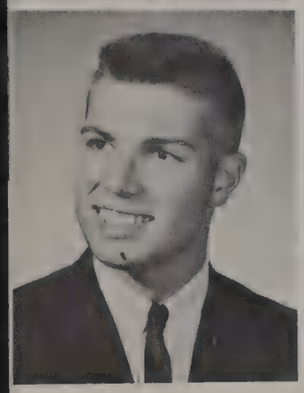

SENIOR CLASS OFFICERS

AKIN, WILLIAM ALBRECHT, ECKARD ALLENSON, CHARLES ALLEN, DAWN ANDERSON, BRIAN
ANDERSON, GERALD ANDERSON, SANDRA ANDRUS, DAVID ANNERINO, CHARLES APRIL, SAM

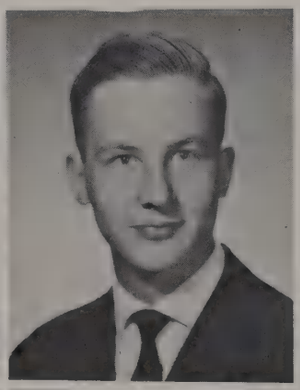

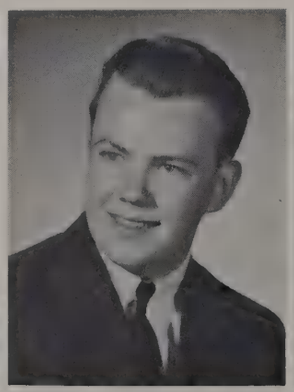

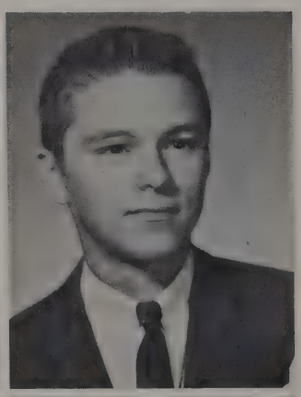

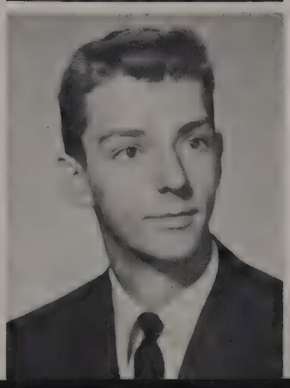

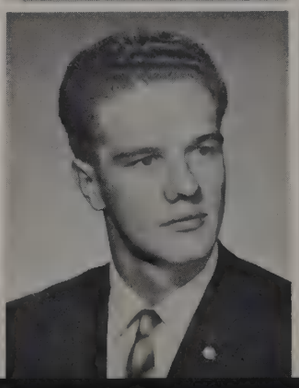

- 1963

RICH MICKLIN, TREASURER–DORIS KOPISCHKE, SECRETARY–
MARGE SCHLABACH, PRESIDENT–KEN VEVERKA, VICE PRESIDENT

AREHART, JAMES
ARMES, MARILYN
ARQUILLO, HUGO
AUGUSTINE, WAYNE
BAILLIE, JOAN

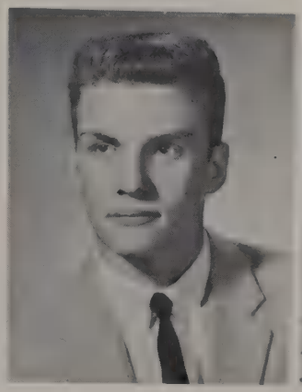

BALON, MONICA BART, MARGARET BARTOSCH, JOHN BAWULSKI, THOMAS BECK, EDWARD

BECKER, DONNA BENDIK, WALTER BENESKI, CAROL BENKOWSKI, PAMELA BENNETT, BARBARA

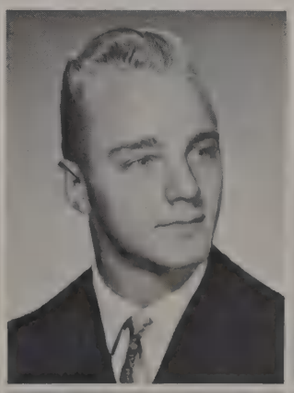

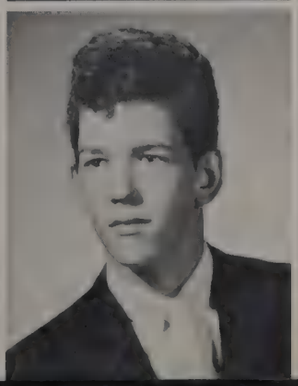

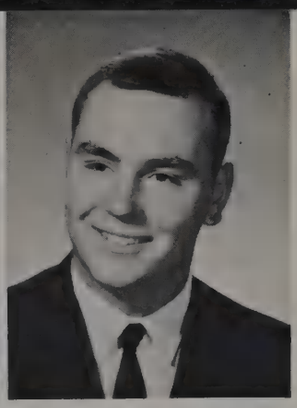

BENTON, VIRGINIA BERCHTOLD, PATRICIA BIBB, MARCIA BLOOMQUIST, IRIS BOCKMAN, RAY

BOLSTAD, LINDA BORKOWSKI, LYDIA BOROS, STEPHEN

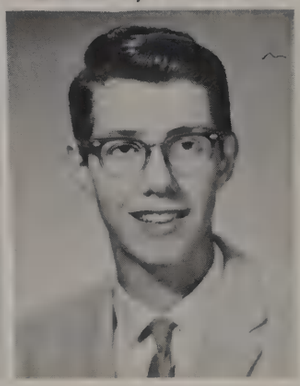

BOYCE, DENNIS

BRAUER, ARTHUR

BRAUN, BOB BREWER, MICHAEL BRINKMANN, MARIBETH

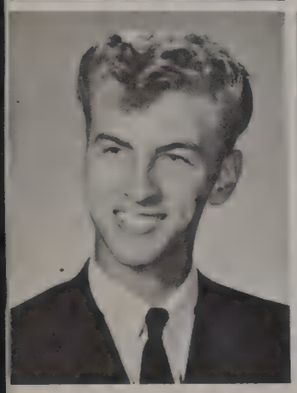
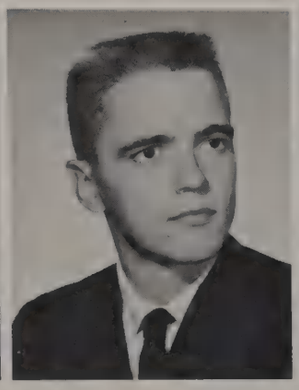

BROSCHOFSKY, DWIGHT BROWN, BARBARA BROWN, TONI ANN BRYDA, ROBERT BURGESS, JUDY

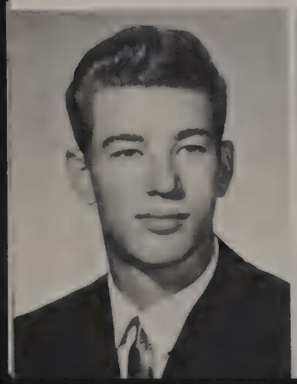

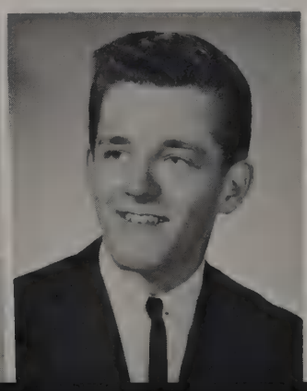

BURREI, PAMELA

BURT, EDWARD

BURTON, ALAN

BURTON, JOYCE

CALBOW, BARBARA

WE WARNED YOU, MR. ECKMAN.

CARBAUGH, DENNIS

CHAPMAN, CAROL

CLESSON, JANICE

CONROY, CAROL

CURCIO, SALLY

CUFF, NANCY

CONTE, REGINA

COYNE, VIRGINIA

CYBULSKI, ROSEANN

CZEMSKE, JEANETTE

DAMM, ALAN

DANIELS, JAMES

DEL PRIORE, MICHELE

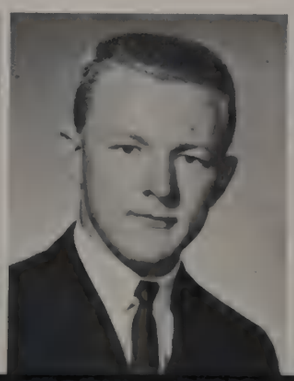

DE YOUNG, JOHN DE YOUNG, LAUREL DI VITO, CHRISTINE DOWLER, SANDRA DOWNEY, LAURA

DOWNEY, GREGG DREWS, DENISE EBERHART, JAMES EMMERSHY, CAROL ESSON, PAULINE

EVANS, SANDRA (DECEASED) FIDELI, LOUIS FISLER, GAYLE

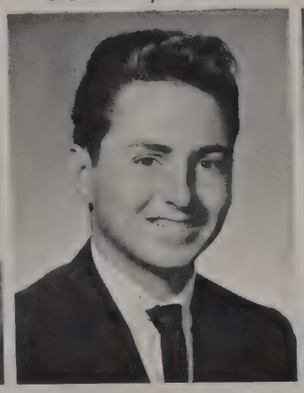

FITZGERALD, JOHN

FITZGIBBONS, LAURA

FLINCHUM, SUE FLOREK, NOLA

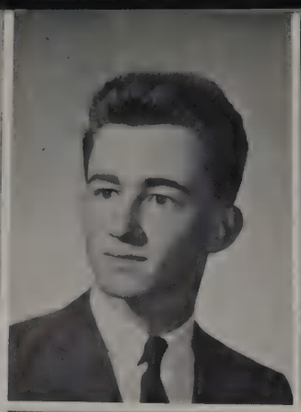

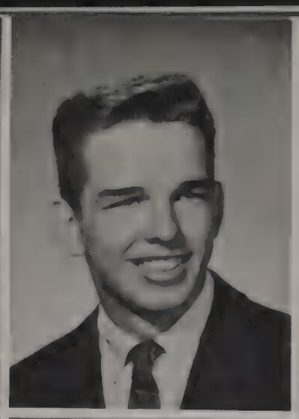

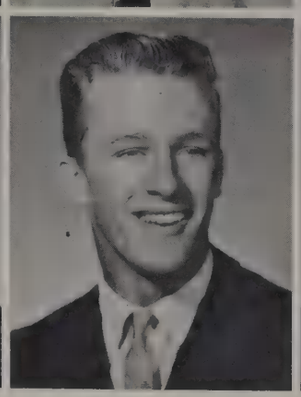

FOKKENS, MARILYN FONTE, DENNIS FOSTER, ROBERT FOX, WILLIAM FRAMBERG, ERIC

FRANKLAND, LINDA FRANOWSKY, ALLAN FRANZEN, JAMES FRAZIER, GERALD FRIEDMAN, FRED

ARE SOME SENIOR GIRLS REALLY REDUCED TO FISHING FOR DATES??

FRITZIUS, NANCY FROELKE, VIRGINIA

GABBY, MARY

GAD, MARY ELLEN

GLENN, MICHAEL

GANGLOFF, DAVID GERKE, SYLVIA

GLENS, JANICE

GLIEGE, CAROLYN

GOODING, DONNA

GORDON, DOLORES

GOUTY, PAUL

GRAHAM, JIM

GRASSEL, WAYNE

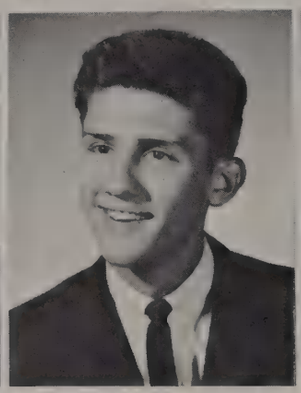
GRECO, JACQUELINE

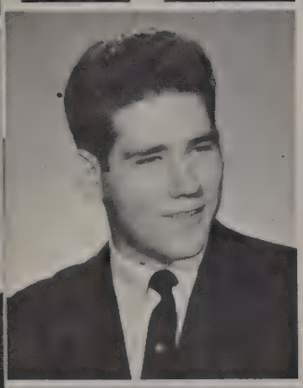
GREIGER, RAY

GROSS, SHIRLEY

GUSICK, GARY

GUSTAVSON, DIANE

GUZAN, JOAN

HAAKER, RUTH

HAEHNLEIN, ROGER

HANSEN, HEATHER

HARRISON, MAUREEN

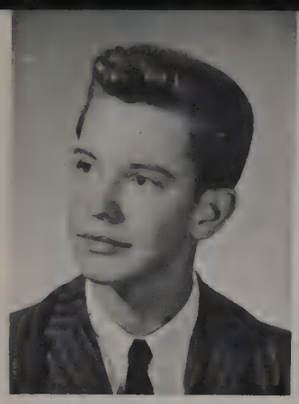

HART, ROBERT HEITZ, TOM HERMAN, JOAN HETZEL, FRED HICKS, SANDRA

GRINNING WIDELY, TOM (BULL) BAWALSKI, LEFT- AND WAYNE GRASSEL, CENTER ACCEPT THE MOST VALUABLE BASKETBALL PLAYER AWARD FROM COACH. DUE TO A TIE IN VOTES, BOTH OF THESE SENIORS RECEIVED THIS COVETED AWARD.

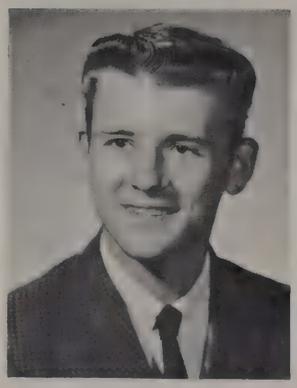

HOEPER, DAVID HOGATE, JOHN

HOKER, JACK

HOLMES, DIANE

HORODKO, EDWARD

HOPKINS, HELEN HORNE, SHARON

HORVATH, JOYCE HOVEY, BETH ANN HUET, PATRICK HULL, JOHN HUNT, JAMES

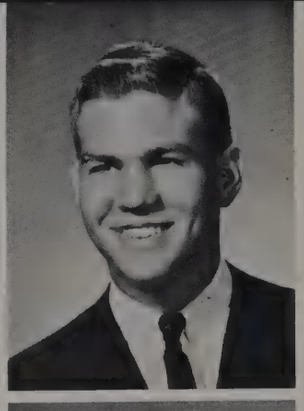

JACOBY, JANE JENSEN, SONJA JOHNSON, CAROLE JOHNSON, LYNDA JOHNSON, THOMAS

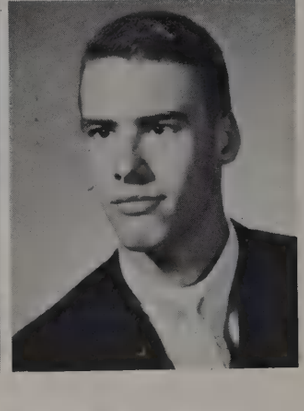

JURINEK, KAREN KAMMERER, JUNE KANWISCHER, FRED KARMIE, DARLENE KASKO, JOSEPH

KASPER, NANCY KERMER, ROSS KLEIN, CHRISTINE

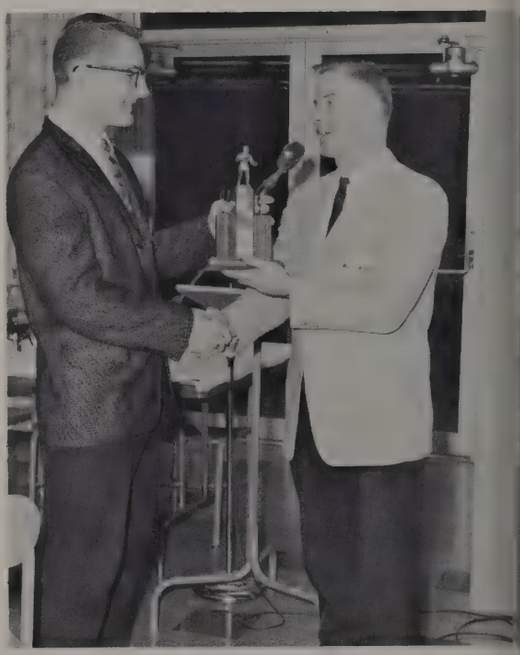

COACH MERIDETH GIVES DENNY KESTIAN A HEARTY HANDSHAKE AND HIS MOST VALUABLE WRESTLER AWARD. DENNY'S HONOR WAS VOTED UPON BY HIS FELLOW TEAM MEMBERS AND GIVEN TO HIM AT A VARSITY CLUB BANQUET. HE IS THE ONLY JUNIOR TO EVER WIN.

KLOESE, LEROY

KNOWSKI, PAT

KOLAR, CYNTHIA KOPISCHKE, DORIS KOSIK, ROSALIND

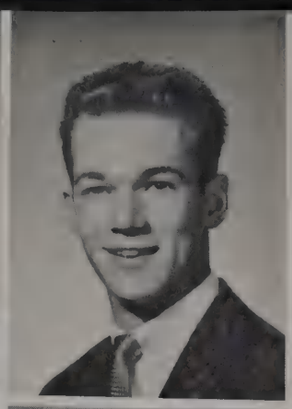

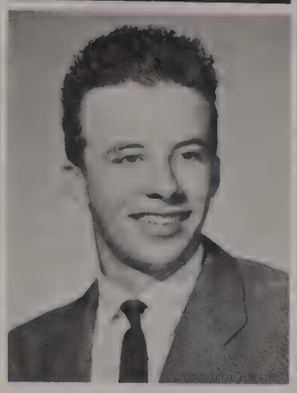

KOVEN, PHYLLIS KRAUSS, LYNN KREBES, RAONA KRUG, ROBERT KUNKEL, DIANA

KURTZWEIL, JANET LADWIG, LINDA LAMB, JAMES LAMMEL, ROBERT LIPP, RAYMOND

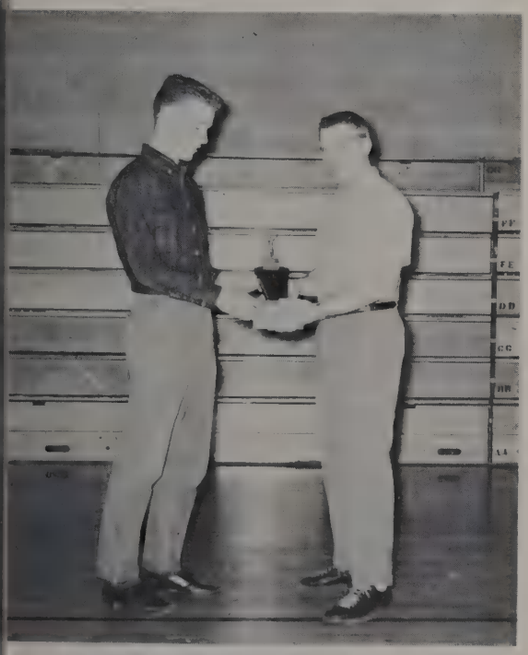

ROY MILWID, NOT PICTURED, OAK LAWN'S MOST VALUABLE CROSS-COUNTRY RUNNER, WAS THE INDIVIDUAL FROSH-SOPH CONFERENCE CHAMPION, AND ALSO WINNER OF THE TINLEY PARK FROSH-SOPH MEET. VOTED "MOST VALUABLE RUNNER" BY HIS TEAMMATES, ROY IS THE FIRST SOPHOMORE TO WIN THIS HONOR.

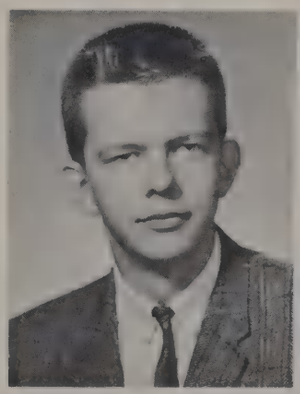
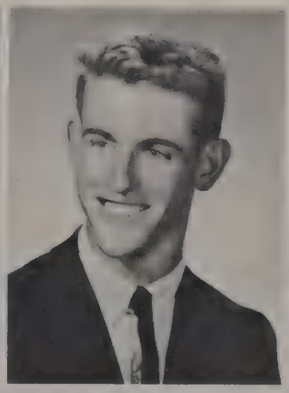

MACK, ROBERT MARSH, LAWRENCE

MAINES, JACK

MALMGREN, DAVID

MC ELHINNEY, BARBARA

MASSON, SANDRA MC CAGUE, MIKE MC CULLOUGH, SHIRLEY

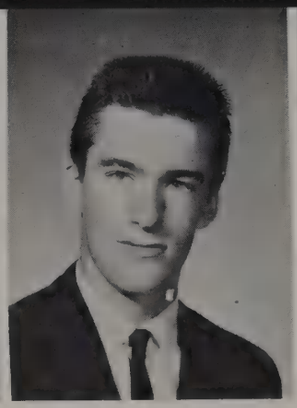

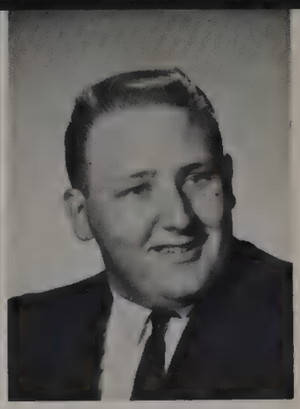

MC ENTEE, CAROL MC MILLAN, LINDA MC NICHOLAS, RAYMOND MEAGHER, JEAN MEISTER, EDWARD

MESKE, JUNE MICKLIN, RICHARD MILKEVITCH, FRANK

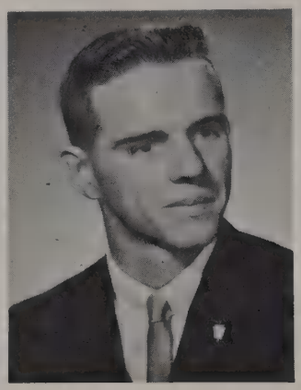
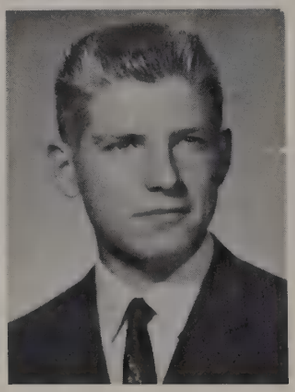

MODGLIN, LINDA

MORAN, WILLIAM

MORTON, LANA MURPHY, DANIEL

CAPE CARNIVAL AT OAK LAWN? THREE SENIORS, RICH MICKLIN, LEN WETTERGREN, AND MARK OPPENHEIM BUILT AND FIRED A SHORT RANGE ROCKET, TIPPY TOP-1, WHICH REACHED AN ALTITUDE OF 3.11

MUSGROVE, TUAWANDA NARDUCY, KENNETH NEVILLS, MARY NIELSEN, DALE NOVAK, GERALD

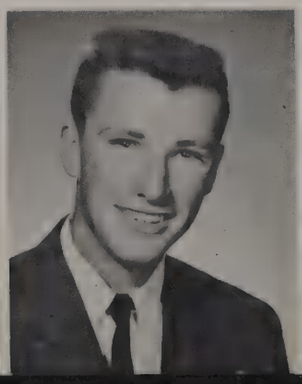

OPPENHEIM, MARK OSBORNE, DIANE O TREMBIAK, SUSAN PAGLINE, GRACE PANFIL, LOUIS

MILES AND TRAVELED A VERTICAL DISTANCE OF 1.08 MILES. THE FLIGHT OF TIPPY TOP-1 WAS RECORDED BY CBS AND APPEARED ON T.V. THROUGHOUT THE MIDWEST.

PATITUCCI, ROBERT PETERSON, DIANA

PETERSON, WILLIAM

PIRSIG, RUTH

POTT, EDWARD

PLATT, DIANE PLEFKA, MARY

PROKOP, KAREN QUIRK, JOHN RAAP, JOHN RACHFORD, VIRGINIA RADTKE, ROBERT

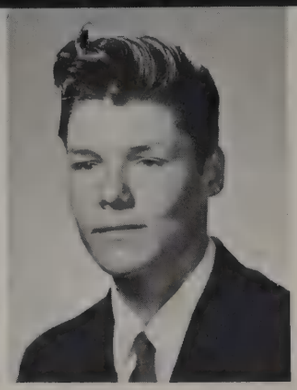

RAZNIEWSKI, DARLENE REBOUT, BRUCE

RANDLE, GERALDINE

REBOUT, CAROLE

RICHARDSON, LONNIE

RICHARDSON, JOHN RIESE, DIANE

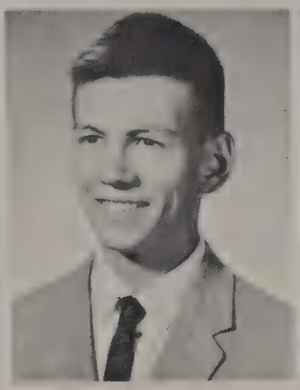

RIZZO, JOE ROCHE, LUCILLE ROCK, ARLENE RODRIQUEZ, ELAINE ROGAN, LEONARD

ROSS, CAROL ROWAN, CAROL RUHL, EILEEN RUSSELL, CHARLES RUZELLA, CAROLYN

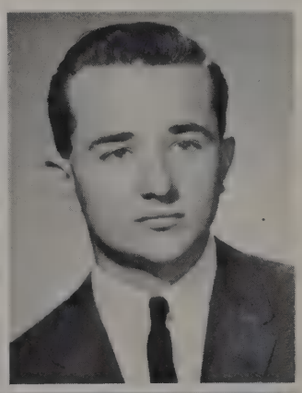

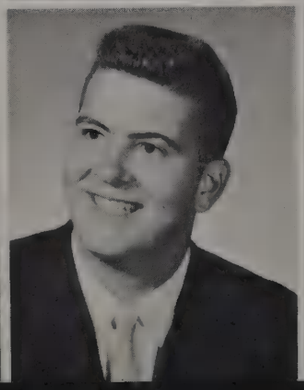

LIKE MOST SENIORS, THIS ONE DOESN'T KNOW WHICH WAY TO TURN.

SAVAIANO,ROBERT

SAWYER,SUSAN

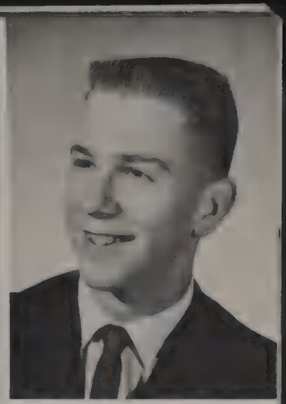

SCHAUER,ROGER

SCHILLER,ERMA

SCHULTZ,WILLIAM

SCHILLER,ROSEMARY

SCHLABACH,MARGARET

SCHUSSLER,JOHN

SEA,PATRICIA

SHEPARDSON,RANDALL

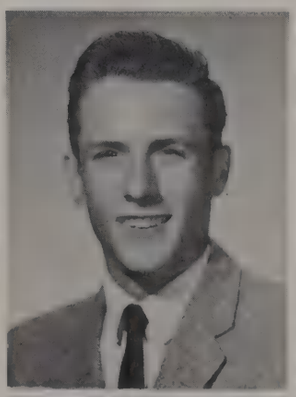

SIKORA,JANET

SIMONS,DAVID

SKLAR,CATHERINE

SMITH,JERRY

SMITH,WILLIAM

SONICHSEN,DONALD

STANLEY,STANLEENE

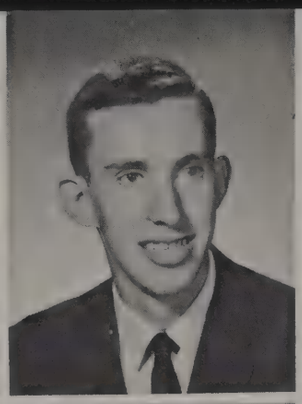

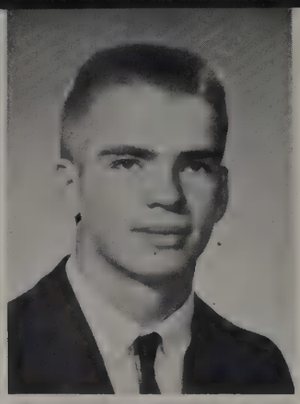

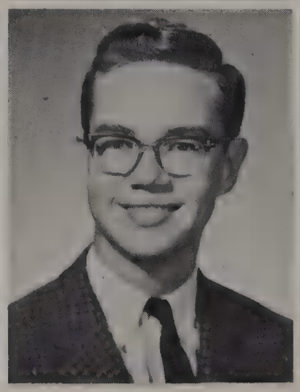
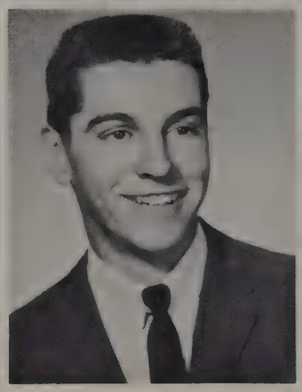

STEFAN, LORRAINE STEVENS, MIKE STEVES, SALLEY STRALKA, CAROLE SULLIVAN, DAVID

SWALLOW, ROBERT SWANSON, JAMES TALLARICO, DONALD TAMPA, TERRY TANNURA, VINCENT

TAVEGGIA, WAYNE TAYLOR, CAROLYN THOEL, MADELINE

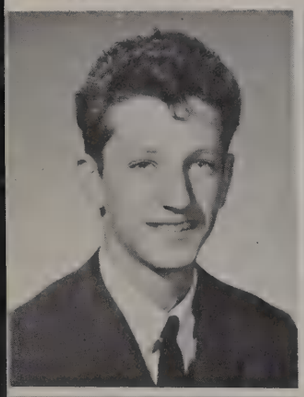

TOMETICH, ALICE

TRACZ, STANLEY,

TREZISE, RAYMOND TRIMMER, PAMELA

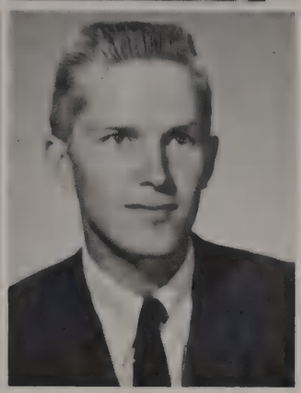

TWIGG,VICKIE URBANK,JANICE VANTONGEREN,ALAN VEVERKA,KENNETH VOJTECH,ROBERT

WAGGONER,DOLORES WALKER,THOMAS WAYNER,PAT WETTERGREN,LEONARD WOOLEY,JOHN

HELLO-O--DERE!

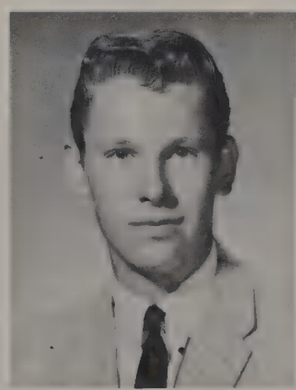

YUDIS,DONALD ZELLERS,DELORES

ZICH,DONNA

ZOBEL,HEATHER

ZWARICH,GERALD

ZUTTERMEISTER,JOAN

JUNIORS

JUNIORS PROVIDE THE LIGHT OF ENTHUSIASM

CLASS OFFICERS

ED MC HENRY–PRES., BILL HEFFERNAN–V. PRES., RON FOX–TREASURER, GEORGE KAMBER–SECRETARY

1ST ROW–W. ADAMCZYK, V. ADAMS, C. AHNER, V. ALBERTINI, H. ALLERT, T. AMBROSE, D. ANDE, J. ANDERSON, J. ANDERSON, D. ATKINS
2ND ROW–L. AUGUSTINE, B. AUSTIN, P. BABB, M. BALON, D. BARRIENTOS, J. BARRY, L. BARZEN, J. BAWULSKI, C. BAYNE, M. BEATTY
3RD ROW–M. BECKER, R. BEDWELL, C. BEECK, H. BEINTUM, D. BEHNKE, D. BELLAS, B. BENNAGE, D. BENSEMA, J. BERG, S. BERGEN
4TH ROW–D. BERGWALL, M. BISHOP, B. BLOOM, L. BOLDUC, B. BONG, R. BOSTON, G. BOTTOMLEY, C. BOUCOS, R. BOURBON, J. BOWLBY
5TH ROW–M. BOVA, S. BRAASCH, P. BREIT, P. BREUNINGER, P. BRISKY, R. BROCK, T. BROOKS, B. BROOM, R. BRYLES, D. BUCKELS

1ST ROW—E. BURNICKS, B. BURNS, R. BUSS, M. BYRNE, K. CLADWELL, T. CERNY, C. CHAPMAN, T. CHARVAT, J. CLARK, A. CLETTENBERG
2ND ROW—C. COHEN, D. COLE, K. COLE, P. COLLINS, J. CONTE, M. COOK, T. COVAS, P. COX, B. CREBS, M. CRAFT
3RD ROW—P. CRONIN, M. CURRAN, J. CUTHBERTSON, S. DAKE, D. DAMICO, C. DEAN, L. DEKRAKER, J. DELORENZO, M. DEMAS, J. DENK

1ST ROW—J. DERS, J. DERUNTZ, W. DEVRIES, W. DE VRIES, R. DE VRIES, M. DILGER, K. DOBES, M. DONNELLY, J. DORGAN, N. DROESSER,
2ND ROW—J. DUBIEL, J. DUFFY, C. DU FRENE, F. DUGAN, J. DUGDALE, T. DUVALL, M. EGAN, C. EHRENHAFT, S. EMERY, L. EVANS
3RD ROW—S. EVANS, J. EVERETT, S. FARQUHAR, J. FEENY, S. FEIL, D. FENTON, G. FINN, T. FOX, R. FOX, S. FREEMAN
4TH ROW—D. FRENCH, D. GAMBON, S. GAMBON, C. GANGER, C. GANGLOFF, M. GEDONIUS, P. GEIGER M. GERKE, R. GESIORSKI, J. GIBSON
5TH ROW—J. GIERHAHN, C. GIGLIO, E. GILLETT, D. GODBY, C. GOESEL, W. GOETZ, P. GOFFINET, E. GREEN, R. GRIEGER, J. GRIFFIN

1ST ROW–L.GROCHOWSKI, S.GUINTA, S.GURRA, R.HAGBRRY, W. HAIDACHER
2ND ROW–S.HALL, L.HAMMOND, T.HAMMOND, L.HARNOIS, L.HARRIS

JUNIOR ATTENDANCE CHECKERS ALWAYS GET THEIR TRUANT STUDENT.

1ST ROW–T.HART, J.HAYNES, W.HEFFERMAN, J.HELLBERG, C.HELSTEIN, S.HENCLEWSKI, R.HENLEY, R.HESSLING, J.HICKEY, C.HIGGINS
2ND ROW–M.HIGGINS, V.HINDS, J.HOBAN, C.HOEKSTRA, R.HOFFMAN, J.HOLT, R.HORNAT, J.HOVEY, E.HUET, L.HULL
3RD ROW–R.HUMANN, S.HUTTER, K.IRELAND, F.JACOBSON, D.JAGIESKSKI, T.JANKOSKY, R.JENNINGS, L.JENSEN, E.JOELSON, E.JOHNSEN
4TH ROW–M.JOHNSON, R.JOHNSON, E.JURINEK, A.JUSTUS, K.KALFAS, G.KAMBER, D.KARUS, J.KARZMAR, R.KATA, G.KATSENES,
5TH ROW–R.KATZMANN, J.KENTZ, P.KERKERING, D.KESTION, D.KIEHL, P.KIMPEL, W.KIRBY, M.KISSELL, J.KLEPAC, P.KOCA,
6TH ROW–G.KOHN, A.KOLLMON, S.KOLLPAINTER, E.KOPP, K.KOSUSNIK, A.KOWALCZYK, M.KRAJIC, E.KRAUSE, C.KRUEGER, C.KUCINSKI

IT'S A BIG DAY WHEN THE JUNIOR CLASS RINGS ARRIVE AT THE JEWELER'S.

1ST ROW–A. KUMZI, M. KURTZWEIL, C. KURN, M. LACKOVIC, B. LANDELL
2ND ROW–P. LANE, B. LANGE, W. LANGE, G. LARA, P. LARSON

1ST ROW–R. LATA, S. LATHROP, M. LATHROPE, S. LAWRENCE, R. LENTZ, A. LEPER, C. LESTER J. LETTEN, D. LIESE, R. LIGHTCAP
2ND ROW–S. LIPP, A. LOTZ, G. LUBBEN, A. LUCAS, J. LYNCH, S. MAC DONALD, L. MACGLASHAN, P. MALECKAS, R. MALINOWSKI, C. MARKIANO
3RD ROW–W. MARSH (DECEASED), C. MARTINCICH, C. MASON, K. MATELJAN, P. MAUGERI, P. MCCABE, J. MCCARTY, S. MCGRAW, E. MCHENRY, K. MEDOWS
4TH ROW–R. MELOUN, W. MELOY, B. MEYER, M. MEYER, E. MILLER, S. MILLER, J. MISIC, J. MITTERMANN, B. MODGLIN, N. MOORE
5TH ROW–P. MOORE, R. MOORE, E. MORONEY, R. MUNCH, T. MURPHY, S. NEAL, J. NICKELS, G. NIVEN, J. NOTO, L. OFTEDAHL
6TH ROW–E. GRADY, G. ONDRISKA, M. OTREMBIAK, A. OVERHOLSER, A. OVERSTREET, R. PACKER, K. PAGE, S. PAGE, K. PARKER, L. PASER

1ST ROW-D. PASSCO, C. PATRYNA, T. PATYK,
G. PAUL, B. PAULSEN
2ND ROW-N. PAWLAK, S. PAWLAK, R. PAYNE,
M. PETERS, S. PETERSON

1ST ROW-S. PETERSONR. PEZZOPANE, P. PHEATT, L. PINKSTON, L. PINSTON, K. POETZ,
S. POLACEK, C. POTE, D. POTTER, S. POWELL
2ND ROW-P. PREDL, J. PRUETT, R. PUHR, D. QUINN, S. RADOMSKI, M. RANSTEAD, B. RECHTEN,
M. REINERS, J. RELFSON, V. RILEY,
3RD ROW-K. RINCH, J. RINEY, A. RIPALDI, W. ROBERTON, D. ROBERTS, D. ROBERTS, E. ROBERTS,
C. ROE, J. ROT, R. ROWSEY
4TH ROW-S. RUITER, B. RUZGIS, M. SANDROK, J. SANSONE, J. SANTORO, J. SASALA, W. SAUMORIS,
R. SAVAIANO, V. SCHERRER, C. SCHILLER
5TH ROW-L. SCHILLER, L. SCHRAM, T. SCHREY, K. SCHROEDER, C. SCHULTZ, T. SCHUMM,
P. SCHUSSLER, S. SEA, T. SEESE, S. SEGVICH
6TH ROW-R. SENESE, J. SHANNON, J. SHAUGHNESSY, D. SIEMECK, T. SIEMERS, M. SIMS,
J. SINDT, S. SIRLES, M. SLATTERY, J. SLOAN

1ST ROW–S. SLOMIANY, J. SMEATHAM, B. SMEETON, B. SMITH, W. SMITH
2ND ROW–K. SNOW, R. SNYDER, C. SONICHSEN, R. SPARROW, J. SPAULDING
3RD ROW–J. SPELLMAN, J. STANE, A. STEVES, J. STEWART, R. STILL

1ST ROW–G. STOFFER, V. STULL, J. SURIN, R. SWANN, C. SWANSON, J. SWANSON, L. SWITZER, C. TALSMA, S. TALSMA, L. TELLINGHUISEN
2ND ROW–K. THOMAS, F. TOURANGEAU, J. TRUDEAU, D. TUOMEY, K. TUNSTUEN, M. VAITKUS, S. VALINCIK, R. VALOIS, R. VEERMAN
3RD ROW–D. VEREECKE, S. VERSCHAVE, A. VIOLET, E. VIOLET, B. VIRMOND, B. VISNOVSKY, N. VITTORIO, D. VOIGHTS, P. VONDRAN, B. VOSS
4TH ROW–T. WARD, W. WATSON, L. WEIDNER, B. WELDON, R. WERKAU, J. WEST, C. WHALEN, K. WHALEN, G. WHEELER, C. WIANS
5TH ROW–D. WIEGMAN, C. WOJCIK, J. WENOS, J. ZAJAC, J. ZARNECKI, C. ZICK, P. ZIMA

SOPHOMORES

SOPHOMORES PROVIDE THE LIGHT OF CONFIDENCE— THEY'VE HAD ONE YEAR!

CLASS OFFICERS

LEFT TO RIGHT-KENNETH BAILEY-PRES., NANCY DRURY-SECRETARY, CHRISTINE DEBO-TREASURER, DONNA BOYCE (SITTING) VICE-PRESIDENT

1ST ROW-R. ABBS, B. AIELLO, J. AIMONE, R. AITKEN, K. ALEXANDER, L. AMUNDSON, J. ANDERSON, W. ANDERSON, V. ANDREWS, N. ANGELOL. AUDIA
2ND ROW-J. AZARONE, R. BAASKE, K. BAILEY, J. BAILLIE, K. BAILIE, L. BALE, B. BANSER, T. BARLOW, N. BART, S. BARTEN, S. BATOK
3RD ROW-K. BAUMGARDNER, D. BAY, P. BEILFUS, C. BENIC, P. BENTON, C. BIRD, W. BIROS, L. BJORK, P. BLOCH, C. BOARDMAN, L. BORISY
4TH ROW-L. BORKOWSKI, J. BOUSKA, L. BOULTER, C. BOYCE, D. BOYCE, W. BRANDT, C. BRITT, R. BRITT, B. BROWN, K. BROWN, C. BROYLES
5TH ROW-D. BRYDA, L. BUCKLEY, R. BUCKLEY, L. BULT, J. BURGESS, A. BURKMAN, J. BURTON, C. CANIK, N. CANTY, C. CARLSON, L. CARLSON

THE PURPOSE OF A FRESHMAN???

1ST ROW–C. CARRANO, S. CAYER, W. CHADA, R. CHAPLINSKI, D. CHRISTENSEN, R. CHRISTENSEN, D. CHRISTOPHER
2ND ROW–G. CLARK, G. CLARK, J. CLARQUIST, J. CLAUTER, K. CLESSON, T. CLESSON, J. COLLURA

1ST ROW–P. CONRAD, J. CONROY, R. CORLETT, T. COYNE, D. CRANE, C. CROFT, T. CURCIO, L. CZEMSKE, K. DAHLSTROM, K. DAHLSTROM, J. DAMM
2ND ROW–K. DARMODY, D. DATHE, S. DAVIDSON, C. DEBO, F. DENARDO, K. DEVRIES, T. DI GENOVA, R. DIVIN, J. DOVEIKIS, T. DOYLE, R. DRAPER
3RD ROW–J. DRUMMOND, N. DRURY, M. DUNN, L. EATON, L. EGGERT, P. EHRENHAFT, A. EILMESS, D. ELLIOTT, J. EMMERSHY, P. ENGEL, V. ERICKSON
4TH ROW–F. EUL, C. EVANS, D. EVANS, K. EVANS, R. FANELLI, R. FARQUHAR, V. FIDLER, D. FIEROH, R. FLOERSCH, D. FOKKENS, T. FOLEY
5TH ROW–J. FORD, P. FOSTER, C. FOX, B. FOX, J. FOX, J. FOX, K. FRANOWSKY, D. FRANZEN, J. FRESHOUR, J. FRITZ, R. FROELKE

CURIOSITY LIGHTS OUR WAY TO CULTURE.

1ST ROW–K. FUESSEL, A. GABBY, J. GAD, R. GATTER, T. GAZELL, M. GELECKE, R. GENTY, A. GERICKE, G. GERKITZ, M. GHELFI, R. GIBBONS
2ND ROW–G. GIBSON, B. GIERACH, E. GOCAL, J. GRAFF, G. GRAMES, S. GREEN, D. GRESHER, J. GREYBAR, D. GRIGG, G. GRIGNON, W. GROVER
3RD ROW–C. GUSTAFSON, G. GUSTAFSON, B. HAA, L. HAFK, W. HALL, M. HALLEN, S. HAMMERSMARK, G. HANSEN J. HANSEN, A. HARDT, J. HARPER
4TH ROW–K. HARRIS, K. HARRIS, L. HARRIS, J. HART, B. HAVLIK, R. HAYES, N. HEFFERNAN, T. HEIN, V. HEJL, R. HELLBERG, D. HENTHORNE
5TH ROW–J. HENNESSY, J. HERMAN, E. HERSCHER, L. HEWITT, R. HICKS, J. HILGER, L. HIND, D. HINDS, J. HOME, M. HOPICK, T. HOSEK

1ST ROW–S. HOSMAN, S. HOUSE, B. HOVASSE, S. HOWELER, N. HOYD, J. HUSH, J. IRELAND, R. ISER, J. IVERSON, D. JAMES, R. JANKOSKY
2ND ROW–C. JASNOCHA, J. JASTREMSKI, W. JEFFRIES, P. JELLEY, S. JOHANNES, J. JOHNSON, P. JOHNSON, R. JOHNSON, R. JOST, G. JUSTUS, J. KACHEL
3RD ROW–L. KACZMARSKI, M. KAJER, C. KANDIAN, R. KARWACKI, G. KASPRZYK, D. KAZWELL, B. KELLER, P. KELLY, B. KIRBY, J. KIRK, A. KIRKWOOD

1ST ROW–R. KLAHN, R. KLEBENOW, B. KLEIN, A. KLEMKA, D. KNIZE, S. KOHN, J. KOLAR, P. KOPERSMITH, E. KOREN, G. KOUSNETZ, J. KOZIEL
2ND ROW–C. KROUT, P. KRUC, N. KRUEGER, M. KRYSZAK, J. KUBALA, B. KUMZI, C. KUMZI, J. KUNYSZ, J. KUNZ, S. KUPEC, L. KURZWEG,
3RD ROW–K. KVINGE, S. LA FRANCIS, S. LAIDLAW, L. LAKE, N. LAMPARTER, J. LARAVIERE, M. LATHROPE, P. LAWLER, K. LEHANE, L. LEISURE, E. LEMPECKI
4TH ROW–R. LEONARD, J. LE RETTE, D. LESLIE, J. LESNIAK, L. LEVY, G. LEWIS, B. LIEBICH, T. LIEBICH, J. LIGHTCAP, M. LIMBERG, M. LINDERBORG
5TH ROW–S. LINDGREN, R. LINDEBORG, L. LOCH, J. LOUDERMAN, J. LUBY, W. LUCHINI, M. LUCZYNSKE, R. LUKACEK, S. MAACK, K. MACIK, R. MACKEY

1ST ROW–B. MACRITCHIE, M. MADDOCK, M. MANNING, S. MARESH, T. MARCHBANK, G. MARONEY, M. MARQUI, J. MARSAN, R. MARTIG, R. MASSETT, G. MCANINCH
2ND ROW–C. MCCULLOUGH, T. MCHUGH, N. MCKIMSON, S. MCNEW, J. MEIER, K. MELONE, J. MESKE, M. MICHAELS, J. MICHALSKI, A. MIDDLETON, F. MILAS

1ST ROW–G. MILLER, L. MILLER, M. MILLER, L. MINOR, J. MOHORICH, J. MOORHEAD, A. MORGAN, C. MORGAN, R. MORGAN, J. MORRIS, R. MORRIS
2ND ROW–J. MUENCHOW, B. MURPHY, J. MURPHY, S. MURPHY, B. MURRAY, L. MYERS, R. NARDUCY, R. NAUGHTON, C. NELSON, D. NETTLE, S. NICOLETTI
3RD ROW–E. NOVAK, F. NOVAK, N. NOVAK, B. OCHALA, R. OGELSBY, J. OLEJNICZAK, J. OLSON, W. OLSON, K. OMALLEY, R. OPDYKE, G. ORBAN
4TH ROW–M. ORFANOS, F. OSBORNE, D. OTREMBIAK, S. PADEN, R. PAGE, M. PALINSKY, M. PATRICK, R. PAULS, R. PAVLIK, R. PAWELSKI, G. PERILLO
5TH ROW–T. PERILLO, P. PERRY, T. PERRY, E. PETERSON, R. PETERSON, B. PHILLIPS, J. PIOTH, R. PITCHER, S. PLEFKA, R. POLEK, J. POSPISHIL

1ST ROW–I. POTT, B. POTTS, J. PREDMORE, P. PUISZIS, J. PULVER, M. PURTELL, W. QUAINTER
D. QUARTELL, L. QUASNY, C. RAAP, J. RADOVICH
2ND ROW–M. RANDALL, R. RATZEL, J. RAZNIEWSKI, W. REGNERUS, J. REITZ, W. RHEIN,
R. RICHARDS, A. ROCHE, W. ROSE, B. ROSENBAUER. L. ROSSI

1ST ROW–H. ROSY, B. ROTH, J. ROWAN, T. ROY, D. RUSSELL, R. RUSSELL, B. RYKACZEWSKI,
G. RZADKOWSKI, J. SAMOSKA, T. SASALA, J. SAUER
2ND ROW–A. SAVAIANO, P. SAVAIANO, D. SCHAEFFER, J. SCHILL, R. SCHIMAN, R. SCHIMMEL,
C. SCHMIDT, M. SCHNACK, R. SCHOLL, C. SCHONAUER, G. SCHRAGE
3RD ROW–P. SCHRECK, J. SCHREY, J. SCHROEDER, J. SCHUH, A. SCHULZ, L. SCHULTZ,
K. SCHURKE, R. SCHWINGEL, D. SCOTT, K. SCOTT, G. SEARLE,
4TH ROW–B. SELKE, T. SENESE, F. SEYMOUR, T. SHEEHAN, S. SHELTON, H. SHEPARDSON,
E. SHINER, S. SHUMAN, J. SIDELL, H. SIETSMA, A. SIKORA
5TH ROW–K. SIMANEK, M. SINGLETERRY, W. SKLAR, D. SLACHETKA, A. SLAVIK, C. SLEDZ,
V. SLOAN, S. SMILEY, N. SMITH, N. SMITH. R. SMITH

1ST ROW–H. SMOL, B. SOBOL, D. SORENSON, E. SOUTHAM, L. SOYKE, S. SPENCE, C. STACEY, J. STAEHLIN, R. STALZIE, R. STANFORD, G. STANOVICH,
2ND ROW–T. STASIAK, C. STEFFEN, C. STEINMETZ, H. STENHOUSE, L. STEVENS, D. STEVENSON, R. STEWART, S. STILL, G. STOFFER, H. STONE, H. STOYIAS
3RD ROW–D. STRACHE, C. STRYKALA, G. STULL, N. SULLIVAN, P. SVANE, C. SWALLOW, R. SWATKOWSKI, P. SYKES, R. TAYLOR, B. THOMAS, T. THOME
4TH ROW–P. THOMMEN, W. THOMPSON, B. RHOMSON, G. THOMSON, D. TRACZ, S. TREGONING, B. VALENCIK, D. VALLUZZI, M. VELETA, G. VERSCHAVE, F. VITTORIO,
5TH ROW–K. VIVERITO, C. VOSBURG, R. VOSBURG, R. WAGNER, J. WALTON, C. WARD, M. WARD, S. WARD, A. WARNKE, J. WATSON, J. WAYNE
6TH ROW–C. WEIDNER, S. WEIDNER, W. WEIHER, J. WEIR, J. WEITZEL, T. WEITZEL, P. WELCH, J. WETTERGREN, L. WEYGANDT, M. WHEELER, C. WICKBOM

AUTOGRAPHS

JOAN BAILLE POINTS OUT HER NATIVE COUNTRY, SOUTH AFRICA, TO MR. ADDUCCI AND MRS. ANDERSON

1ST ROW—B. WIERZBICKI, B. WILSON, D. WILSON
2ND ROW—K. WILSON, K. WINKLES, R. WITEC
3RD ROW—L. WOODING, E. WRIGHT, D. WROBLEWSKI
4TH ROW—M. WROBLEWSKI, D. WULFF, J. WYNNE
5TH ROW—J. XENOS, J. ZACHARIAS, R. ZADAKUS
6TH ROW—M. ZIELKE, K. ZOBEL, M. ZOCCOLI

GERMAN EXCHANGE STUDENT, ECKARD ALBRECHT POISES FOR A FAMILY PORTRAIT WITH HIS AMERICAN FAMILY, THE CUMPS.

LEFT TO RIGHT—MRS. CUMP, ECKARD ALBRECHT, CHUCK CUMP, PAUL CUMP, MR. CUMP.

FRESHMEN

FRESHMEN PROVIDE THE LIGHT OF CURIOSITY.

LEFT TO RIGHT-DANA RYAN, VICE-PRESIDENT-CAROL BROWN, SECRETARY-DIANE ANDERSON, TREASURER-BARBARA KOREN, PRESIDENT

1ST ROW-P. ADAMO, G. ADAMS, S. ADAMS, C. AKIN, R. ALBERTINI, J. ALLENSON, N. ALLERT, K. ANDERSEN, B. ANDERSON, B. ANDERSON, D. ANDERSON, D. ANDERSON
2ND ROW-D. ANDERSON, P. ANDERSON, C. AREHART, R. ARNDT, W. ARNDT, R. ASCHENBRENNER, D. ATKINS, C. AUGUSTINE, J. AUL, P. AZARONE, C. BAASKE
3RD ROW-R. BACHERT, T. BACKAL, L. BACKMAN, J. BAILLIE, B. BAKER, R. BARAJZA, C. BARCHES, S. BARKER, G. BATEMAN, L. BATH, A. BATOK, R. BECKER
4TH ROW-J. BECKETT, M. BEGITSCHKE, M. BELL, G. BENBOW, E. BENDER, C. BENKOWSKI, P. BENNAGE, G. BENYON, H. BERNATH, L. BERNDT, J. BETTIS, D. BITTLER
5TH ROW-J. BLOMQUIST, C. BORISY, W. BORRELLI, M. BOSAK, B. BOWEN, T. BOWEN, D. BRAUER, C. BRENNAN, L. BRISKY, C. BRITTON, S. BROOKS, C. BROWN

MR. BURGESS, WE DIDN'T MEAN IT!

1ST ROW—R. BRUNA, W. BUCHLER, M. BUCKELS, S. BUDURIS, J. BUIVIDAS
2ND ROW—K. BURKE, M. BURT, S. BURTON, W. BUTUSOV, A. CARBAUGH
3RD ROW—J. CAREY, P. CARLASCIO, R. CARLSTEDT, W. CARPENTER, C. CARROLL
4TH ROW—D. CERNIVK, G. CHARVAT, E. CHEFFER, B. CHEVALIER, P. CHOJNACKI
5TH ROW—M. CLARK, R. CLAYTON, S. COLLINS, C. CONLEY, B. CONRAD

1ST ROW—W. COOK, D. COOKE, L. COOKE, L. COOLEY, D. COONS, D. COYNE, D. CROOK, D. CULLEN, M. CURRAN, M. CURTICE, F. CZECH, L. CZIMRA
2ND ROW—J. DALEY, M. DALEY, R. DAMON, K. DANIELS, L. DAVIDSON, P. DEBELAK, L. DECKELMANN, J. DEKORP, E. DELRUSSO, J. DENISON, F. DENK, N. DE VIVO
3RD ROW—B. DEVRIES, B. DE WITT, P. DICOLA, K. DIFFENDERFER, K. DIGIACOMO, J. D DILLON, S. DIVIN, D. DOGGETT, T. DONOVAN, J. DOOLITTLE, T. DOORNBOS, L. DORAN
4TH ROW—S. DORAN, P. DOUGHERTY, D. DOUGLAS, D. DOWNEY, J. DOYLE, C. DRABANDT, R. DRAKE, D. DRENTHE, D. DRYFHOUT, C. DUBIEL, M. DUKE, D. DUNKE
5TH ROW—M. DUPUY, M. DUVAL, G. DYER, D. DZIELAK, D. EAGAN, J. EATON, L. EBERHARDT, R. EBERHART, J. EGAN, L. EGAN, K. EHRENHAFT

1ST ROW–M. ELWERT, V. ERICKSON, P. EUL, D. FANELLI, H. FANELLI, M. FENTON, E. FIFIELD, A. FINK, P. FINN, C. FITZGIBBONS, D. FITZSIMONS, A. FLETCHER
2ND ROW–R. FLOERSCH, C. FLOOD, M. FOLTYN, M. FOLTYN, R. FORDICE, R. FORWELL, L. FOSS, J. FRACASSI, L. FRANKENBACH, H. FRANKE, J. FREDERICK, J. FREEMAN
3RD ROW–A. FREESE, J. FROGUE, R. GANGLOFF, C. GARDELLA, W. GEDAMINSAS, J. GLIEGE, D. GODBY, M. GODDARD, D. GORDON, K. GORSKI, S. GOUTY, R. GOVERS
4TH ROW–N. GRABOWSKI, T. GRANT, J. GRAY, J. GRECO, H. GRIEDE, R. GUENTHER, J. GURNIAK, S. GUSTAFSON, N. HAAKER, W. HAAS, R. HACKEL, K. HAEHNLEIN

1ST ROW–C. HAIDACHER, M. HALL, F. HAMMOND, G. HANSEN, K. HANSEN, K. HARMON, S. HARNOIS, D. HART, S. HARTZ, R. HAUSER, J. HAVELKA, N. HAXEL
2ND ROW–F. HAYES, S. HEITZ, G. HEMPHILL, G. HENDRICKS, T. HETZEL, J. HIGGINS, M. HIGGINS, B. HILGER, A. HILL, C. HILL, K. HILLBLOM, F. HIORNS
3RD ROW–R. HIRSCH, C. HISKETT, J. HLEVYACK, V. HOLT, L. HOLTOM, C. HOOPLE, D. HOPKINS, S. HORN, J. HOUSER, G. HOWARD, L. HOWE, W. HOWELL
4TH ROW–K. HUFFMAN, R. HUGHBANKS, J. HUNT, N. JABUREK, E. JARACZ, D. JELLEY, J. JENNINGS, A. JENSEN, D. JOHANNES, E. JOHLER, J. JOHNSON, L. JOHNSON

1ST ROW–M. JOHNSON, R. JOHNSON, J. JONES, J. JONIAK, S. JORDAN, J. JUSTICE, J. KALUSH, J. KAMMERER, L. KARDES, D. KASPER, J. KASPER, B. KASTI
2ND ROW–J. KATSENES, J. KEENEY, D. KEINER, P. KELLER, L. KELLEY, P. KELLY, R. KELLY, J. KENNEDY, S. KILCOYNE, I. KING, M. KING, E. KISHMOTO
3RD ROW–B. KISSEL, P. KLEBENOW, D. KLEIN, F. KLEIN, M. KLEIN, J. KNIGHT, J. KNOFF, C. KOCHENDORFER, K. KOCHENDORFER, K. KOEHLER, M. KOMORN, H. KONRATH
4TH ROW–T. KOPECK, M. KOPALE, S. KOPERSMITH, R. KOPISCHKE, B. KOREN, T. KOSTOFF, S. KOSZYK, W. KRAMER, V. KRAUSS, C. KRUEGER, E. KUNZ, S. KURDTS

1ST ROW–M. LACKOVIC, J. LADWIG, D. LAJEUNESSE, J. LAND, J. LARSON, C. LATTIMORE, T. LEE, P. LE BRECHT, M. LEMPECKI, M. LEONARD, K. LESNIEWSKI, C. LEVIN
2ND ROW–J. LINDELSEE, GAIL LINDGREN, P. LIPP, L. LIPSKI, D. LISTON, C. LITTO, C. LIVIGNI, S. LIVIGNI, S. LONOWSKI, P. LUNDEN, G. LUNDQUIST, P. LURGIO
3RD ROW–J. LUTZ, P. MAJOSKY, F. MALINOWSKI, A. MANNERINO, J. MARRS, J. MARCHBANK, E. MARCOTTE, C. MARGARON, S. MARONTO, K. MARSHALL, M. MARTIN, J. MATHIS
4TH ROW–J. MAULOFF, J. MATULIS, S. MAXWELL, R. BAYNARD, D. MAZUR, M. MCANINCH, S. MC CARTNEY, F. MC CLAFLIN, E. MC CLURE, V. MC COLLUM, W. MC CUE, M. MCENTEE

AND SOME NICE SENIOR GAVE ME A PASS.

1ST ROW–M. MICCON, C. MCGOWAN, M. MCHUGH, B. MCMAHON, G. MCNICHOLAS, G. MCVICAR
2ND ROW–N. MEADOWS, W. MEADOWS, G. MEAGHER, C. MEISTER, M. MENA, R. MERROW
3RD ROW–D. MIDDLETON, D. MILLER, P. MILLER, K. MITCHELL, K. MOLENAAR, A. MOLL
4TH ROW–C. MOORE, L. MOORHEAD, D. MORPHEW, J. MORRIS, M. MORRIS, M. MUEHE
5TH ROW–K. MUIR, P. MULRENIN, S. MURRAY, L. NAPOLILLO, L. NEANDER, B. NELSON

1ST ROW–R. NEMCHER, C. NETTLE, D. NIERSBACH, B. NILLES, C. NISI, S. NISSEN, G. HOFFSINGER, L. NORKUS, M. NORRIS, J. NOVAK, M. NOVAK, J. NOVOTNY
2ND ROW–L. NYMAN, J. OBRIEN, M. OBRIEN, T. ODETTE, B. OLIJAR, M. OLIJAR, N. OLLESTAD, J. OLSEN, S. OLSEN, P. OLSON, L. OLUND, D. OMALLEY
3RD ROW–A. ORFANOS, R. OSBORNE, C. OSTROWICKI, D. OVERSTREET, B. PAGE, L. PAGE, L. PAGLIARO, M. PAGLINI, D. PAJKOS, F. PALADIN, C. PALERMO, G. PAREJKO
4TH ROW–P. PASSCO, B. PATCH, S. PATYK, B. PAWLAK, J. PAWLAK, J. PELTZ, J. PERKINS, J. PERRY, G. PERSCHAU, S. PETERSON, D. PETRICK, J. PETRUSHA

WOULD YOU BELIEVE IT--
I HAVE A COLD!

1ST ROW-L. PHILLIPS, P. PHILLIPS, R. PHIPPS, G. PILSBURY, J. PINKSTON, W. PINKSTON
2ND ROW-J. PIVARUNAS, B. PLACHY, J. PORTER, C. POTTS, R. PRICHARD, R. PRITCHARD
3RD ROW-J. PROCTOR, K. QUEALY, M. QUEALY, L. QUILLER, K. RABIN, J. RADTKE
4TH ROW-H. RALSTON, G. RANSTEAD, T. RAY, P. RAZNIEWSKI, M. REICH, E. REID
5TH ROW-L. REINSCH, S. REISDORF, D. RENO, R. RICHARDSON, D. RIGGI, W. RIGGIO

1ST ROW-M. RIORDAN, A. RODRIQUEZ, J. ROLEWICZ, J. ROMAN, P. ROMIN, N. ROSCH, T. ROSENBAUER, K. ROSS, G. ROSSI, R. RUCHALA, R. RUCHALA, S. RUSSELL
2ND ROW-A. RUSSO, R. RUSSO, P. RUZELLA, D. RYAN, J. RYAN, L. SANDSTROM, G. SARNA, J. SARPALIUS, A. SAVAIANO, J. SAVAIANO, J. SCELLATO, D. SCHEDIN
3RD ROW-C. SCHENDEL, M. SCHLABACH, H. SCHLADITZ, M. SCHMIDT, P. SCHMIDT, J. SCHROEDER, W. SCHUH, L. SCHULTZ, B. SCHULTZ, J. SCHULTZ, R. SCHULTZ, S. SCHULTZ
4TH ROW-R. SCHWEIG, L. SCOTT, K. SEYMOUR, T. SHAMBO, W. SHANNON, C. SHAUGHNESSY, R. SHAW, M. SICILIANO, T. SIKORA, J. SIROKY, C. SLOWIK, G. SMEATHAM

1ST ROW–N. SMITH, R. SMUK, S. SMUK, P. SOBOL, D. SOLIDAY, A. SOYKE, A. SPERO, D. STALZLE, D. STANLEY, M. STANTON, J. STATLER, P. STEFFEN
2ND ROW–W. STEFFENS, P. STEHNO, M. STEINBERG, A. STENDER, L. STENDER, V. STEURY, P. STEWART, C. STILLO, R. STOLTE, J. STRAUSS, C. STUBE, R. STUDNICKA
3RD ROW–G. SULLIVAN, T. SULLIVAN, R. SWAHN, J. SWEENEY, L. SWITZER, J. SYMES, H. TAKACH, M. TALLON, K. TALSMA, S. TALSMA, J. TAYLOR, D. TENEGAL
4TH ROW–D. TEUTSCH, V. THOMPSON, T. TIMM, G. TOMASZEWSKI, L. TOMLINSON, S. TOPLER, L. TOWNSEND, T. TRAPP, N. TREECE, S. TREZISE, R. URBANIK
5TH ROW–M. VALLERA, W. VANDERWAY, R. VANDERWARREN, K. VASECKA, K. VASQUEZ, P. VERBIAR, C. VIETORIS, D. VIRMOND, P. VOST, N. VOLAKAKIS, M. VOLKMAN, L. VOSBURG
6TH ROW–P. VOSS, G. WAGNER, K. WAGNER, W. WAGNER, K. WALKER, R. WALKER, D. WALTENBAUGH, J. WALTON, S. WANEK, N. WARNING, J. WATSON, S. WEBB

AUTOGRAPHS

WE'RE NOT GOING UP WRONG--
JUST GOING DOWN BACKWARDS.

1ST ROW-R. WEBER, D. WEIDNER, K. WEIDNER, J. WEIHER, K. WEIDNER, M. WELLES, I. WELSH
2ND ROW-K. WENZ, J. WELTER, D. WERKAU, L. WHITE, T. WHITE, S. WHITEFORD, D. WIELAND
3RD ROW-A. WILINSKY, C. WILLIAMS, P. WILLIAMS, D. WILLMAN, B. WILSON, K. WILSON, R. WINDSOR
4TH ROW-K. WINNICK, M. WINKELS, C. WISCH, B. WOHLGEMUTH, S. WOODRINK, M. WOODS, L. WORKMAN
5TH ROW-P. WORKMAN, B. WOZNIAK, J. WRAY, J. WROBLEWSKI, C. MUEFING, D. WURSTER, R. YORK
6TH ROW-K. YOUNG, T. ZABINSKI, J. ZICH, D. ZIELKEN J. ZIMMERMAN, K. ZWARICH

AUTOGRAPHS

ACTIVITIES

Stagelights, gym lights even candlelight, all shine forth on the various activities at OLCHS. Through participation in the extra-curricular events, a student gains self-assurance in developing hrs individuality. Each can find a place for his creative talents while acquiring a score of treasured memories.

HOMECOMING 1963

LAURA FITZGIBBONS
SENIOR

DONNA ZICH
SENIOR

BETTY AUSTIN
JUNIOR

These girls attended our queen and added to the honor and glory of the court. The dream of a perfect evening became a reality. Through their grace and beauty, they were an important, integral part of Oak Lawn's "City of Enchantment" Homecoming '62.

MARILYN REINERS
JUNIOR

DIANE RIESE
SENIOR

JANICE URBANK
SENIOR

GINGER GLOWS AT RON BARRY IN ANTICIPATION, HOPE, AND A LITTLE BIT OF NERVOUSNESS.

Her Evening,

BILL FOX RECEIVES A ROYAL BOW AS HE CROWNS OUR QUEEN.

RON RECEIVES A SMILE FOR HIS PRINCELY MANNERS.

Queen Ginger Benton

TRIUMPHANT GINGER BEAMS AT HER SUBJECTS.

THE EVENING'S OVER, THE MEMORY LINGERS.

PEP CLUB

FNA

HOMECOMING

The court rode Student Council, F.N.A., and Choir floats during half-time activities. The winning G.A.A. float was presided over by triumphant members. Then came our varsity marching band, eagerly watched by Gary Lynch. During the second half the winning touchdown scored while the crowd went wild.

Finally came, THE DANCE. Joan Basillie, our exchange student danced with Dave Simmons under the stars of Chicago, City of Enchantment. Up in the balcony Anne Katzmann, last year's queen, our former yearbook editor, Don Babb, and his date, Barb Stevenson, discussed college, friends, and how the school has changed at the end of a most exciting homecoming week-end.

CHOIR

GAA — FIRST PRIZE

HERE COMES THE BAND

BASSES
LEFT TO RIGHT-ART BRAUER, AL WARNKE, JAMES XENOS, TIM FROGUE

TRUMPETS
LEFT TO RIGHT-GLORIA NIVEN, BARB KLEIN, TERRY PERILLO, BOB HELLBERG, JOHN ANDERSON, KEN CLESSON, HOWARD BEINTUM, FRED OSBORNE, KEN MACIK, CHARLES BROYLES, BOB KRUG, LEN WETTERGREN (TREASURER)

FRENCH HORNS
LEFT TO RIGHT-CHRIS LESTER, DONNA BELLAS, VICKI TWIGG, WILMA HAIDACHER

BARITONES
LEFT TO RIGHT-VINCENT TANURRA, BOB SNYDER, RICH MICKLIN (PRESIDENT), BOB STILL

In this photo the band is smiling as it marches through the cold, muddy football field. This picture is posed. Usually the band members are muttering under their breaths about Chinese torture methods not quite equalling the pain of practicing out here every morning.

The results of Mr. Pettibone's slave driving are worth the effort, however. The polished half-time shows turned out are matched by no other conference band, and the Spartan reputation is high.

SAXOPHONES
LEFT TO RIGHT-RICHARD DRAPER,(VICE-PRESIDENT), BOB BRYLES, JANET OLSON, KENNETH KALFAS, ERIC PETERSON, RON JOHNSON

CLARINETS
LEFT TO RIGHT, 1ST ROW-MARILYN REINERS, LEONARD ROGAN, PEGGY STANTON. 2ND ROW-LINDA LADWIG, BARBARA BROWN, MARCIA BIBB, BETTY CREBS, TRACY LEE, BOB OPDYKE. 3RD ROW-MONICA BALON, CARLA WOJCIK, JUDIE WEST, MILDRED LACKOVIC, CAROL MC CULLOUGH, PAT VOGT, DONNA STALZLE, MR. PETTIBONE

FLUTES
LEFT TO RIGHT-BONNIE BROOM (SECRETARY), LINDA OFTEDAHL, KAREN THOMAS, ECKARD ALBRECHT, MARY CURRAN, SANDY LAWRENCE, KARIN RABIN, SANDRA NISSEN, DAVID LESLIE, JUDY DE RUTZ

PERCUSSION
LEFT TO RIGHT, 1ST ROW-BILL MORAN, TOM CHARVAT, JIM GIBSON. 2ND ROW-DON YUDIS, DARLENE RAZNIEWSKI, DONNA HENTHORNE, JAMES TRUDEAU. 3RD ROW-RON STALZLE, WALTER LANGE

OBOES
LEFT TO RIGHT-RUSSELL AHNER
TISH HULL

BASS CLARINETS
LEFT TO RIGHT, SITTING–CAROL KROUT, SUZANNE DAKE.
STANDING–BOB BUCKLEY, JAMES FOX, TERRY SINGLETERRY

TROMBONES
LEFT ROW–BOB PRITCHARD, DENNIS HINDS, BILL BUCKLER, ED BURT
RIGHT ROW–JOHN HELLBERG, JIM HOBAN, JIM DRUMMOND, GARY PERSCHAV

TWIRLERS
LEFT TO RIGHT–WENDY CARPENTER, MARILYN WHEELER, MARY ADAMS, DIANE OSBORNE (HEAD TWIRLER), BETSY BRINKMAN, FRAN LEPER, NOT PICTURED

Marilyn Reiners has the dual role of heading the marching band during the fall and playing the clarinet in concert season. Now in her third year as drum majorette, she's quite experienced at leading the band.

The twirlers provide some glamor for the band. They perform at all football and basketball half-time shows and sometimes make local appearances.

DANCE BAND

Dance band plays both original and standard arrangements in a danceable style. They are quite skilled and experienced for being only in their fourth year of existence, and took second in the annual Stage Band Contest held at Oak Lawn last winter.

MARILYN REINERS
DRUM MAJORETTE

Cadet band members prove to be a puzzle. Will the jigsaw pieces fit together and form a smooth picture of a future varsity band or will they always have rough edges? The cadets' enthusiasm is impressive, and with practice, next year they might be trying for first chair.

THERE GOES THE BAND!

A CAPPELLA CHOIR

ROW 1–MADELINE THOEL, CHERYL GANGLOFF, CHRIS PATAK, DONNA BECKER, MARY ANN DEMAS, DONNA ZICH, PENNY NICKELS, WANDA MUSGROVE, PAT MALECKAS, PAT MAUGERI, ARLENE KUNZI, RUTH HAAKER, PAT LANE, JANE JACOBY, JUNE KAMMERER, ROBERTA HAYES, PAM PHEATT, ROW II–RUTH PIRSIG, MARILYN FOKKENS, JANICE URBANK, DIANE LIESE, HEATHER ZOBEL, SALLY VER SCHAVE, LINDA HARRIS, SALLY STEVES, MARLENE BECKER, SHIRLEY MC CULLOUGH, JAYNE FRESHOUR, DIAN GAMBON, LOIS TELLING-HUISEN, EILEEN FOSTER, DIANE GUSTAVSON, PAT MOORE, ELAINE RODRIQUEZ, SALLY CURCIO. ROW III–RICH WOODRING, ROGER BUSS,

The Oak Lawn A Cappella Choir made a change from the norm of the preceding years and made a record in the spring instead of a winter Christmas Album. The record, entitled "Moments to Remember", contains songs that past choirs have sung and for which they have been remembered. March saw the Southwest Suburban Music Festival, State Solo and Ensemble Contest, and the sale of the record. In April the choir presented its annual music concert and participated in the State Music Contest. The choir, as a whole, attends this music contest and is also represented by several smaller groups--octets, quartets, trios, and madrigal groups.

Choir is not all singing; after their concert the group goes out to eat, and the next day takes its trip to the dunes. They also went to see Danny Kaye last year in hopes of getting some ideas for their spring concert.

Throughout the year the choir made many appearances. The highlight of the year was an invitation to sing at the Al Morgan Benefit.

KEN NARDUCY, RAY NARDUCY, BILL ADAMCZYK, GEORGE VER SCHAVE, EDWARD MEISTER, JIM POSPISHIL, CHRIS DI VITO, BEVERLY SMEETON, TOM BABB, DON CRANE, TOM CURCIO, BOB VOJTECH, JAY CHRISTIANSEN, BILL PETERSON, RANDY ROWSEY, JOHN FITZGERALD. ROW IV-MARK OPPENHEIM, JOHN GRIFFIN, JIM DANIELS, BILL SMITH, DAN FRENCH, RANDY PETERSON, KEN BAILEY, RICH PEZZOPANE, FRANK TOURANGEAU, JIM HUNT, DAVE GANGLOFF, TED SCHUM, RAY LIPP, TOM BARLOW, DAN MURPHY, GARY JUSTUS, WAYNE GRASSEL, MR. ARNOLD. NOT PICTURED-JOHN STEWART, FRANK VITTORIO, MARGE BEATTY.

A JAPANESE OPERETTA

In the fall of 1962 the Choir presented Gilbert and Sullivan's satire on Japanese life, The Mikado. Many weeks of work went into this production. Colorful costumes decorated the stage, most of which were put together by the members themselves. Preparation began in the spring of '62 as the soloists were given copies of their music. The performance was the culmunation of months of work.

LEFT TO RIGHT-CHOIR OFFICERS-SKIPPY ZICH, SOCIAL DIRECTOR-DIANE GUSTAVSON, TREASURER-JUNE KAMMERER, SECRETARY-BILL PETERSON, PRESIDENT-KEN NARDUCY, VICE PRESIDENT-MR. ARNOLD, DIRECTOR

SENIOR GIRLS CHORUS

ROW 1-SUE HOSMAN, DARLENE ELLIOTT, KATHY MELONE, KATHY WHALEN, SUE DAVIDSON, NANCY HOYDE, DIANE RIESE, JOYCE KOZIEL, NANCY BART, LINDA C. KACZMARSKI, DONNA BOYCE, SHARON MC NEW, MRS. CLEMENT

ROW 11-CATHY SLEDZ, CAROL BENESKI, GLORIA RZADKOWSKI, BARBARA POTTS, BEV. GIERACH, SUSAN GAMBON, SUSAN WEIDNER, MARY GABBY, KAREN KVINGE, ELYSE KOREN, STEPHANIE GUINTA, SHARON HORN (ACCOMPANIST)

ROW 111-DONNA WULFF, JUDY GIERHAHN, JUDY WETTERGREN, KATHY FOESSEL, JUDY ZACHARIAS, MARY JOHNSON, BARBARA BONG, VIVIAN ADAMS, MARGE DUNN, MARGUERITE KAJER, GAIL LEWIS

ROW 1V-NANCY DRURY, BARB MEYER, JOYCE HANSEN, EDNA WRIGHT, ANDREA LOTZ, LINDA FRANKLAND, (PRESIDENT), SUSAN LIPP, LINDA BALE, NANCY SMITH

NATIONAL HONOR SOCIETY MEMBERS

ROW 1-CAROLE JOHNSON, LYDIA BORKOWSKI, LYNDA JOHNSON, LINDA MODGLIN, PAULINE ESSON, RUTH HAAKER
ROW 11-JANICK URBANK, CAROLYN GLIEGE, DIANE OSBORNE, SUSAN O'TREMBIAK, SEC.-LINDA BOLSTAD, MARGE SCHLABACH
ROW 111-JAMES SWANSON, RICH MICKLIN, PRES.-KEN NARDUCY, V. PRES.-LEI WETTERGREN, FRANK MILKEVITCH, TREAS.-STAN TRACZ, RUTH PIRSIG
SPONSOR-MR. TRAUSCHT

National Honor Society is a varsity club for scholars. Students are elected to membership by fulfilling the four requirements of service, character, scholarship, and leadership. Seniors are unconditionally pledged and juniors are probationary members and elected to full-fledged membership a year later.

NATIONAL HONOR SOCIETY, PROBATIONARY MEMBERS

ROW 1-GEORGE KAMBER, DONNA BELLAS, CHARLENE REICH, SALLY VERSCHAVE, ASS'T. SEC.-CAROLYN GANGER, DIANE VERECKE, BONITA VOSS
ROW II-BETTY AUSTIN, SHARON POLACEK, LINDA OFTEDAHL, BETTY CREBS, MARY CURRAN, TERRY HAMMOND
ROW III-CHARLENE TALSMA, JOANNE MITTERMAN, ED MC HENRY, GARY LYNCH, JOANN SWANSON, SHARON TALSMA, PAT MOORE
SPONSOR-MR. TRAUSCHT

LEFT TO RIGHT–DON TALLERICO, PRES.–JIM CONTE, V. PRES.–SALLY VERSHAVE, REPORTER–LYDIA BORKOWSKI, TREAS.–MARGE SCHLABACH, SECT.

STUDENT COUNCIL

O. L. students' opinions on how to run and organize the school are voiced through the Student Council. So far this year they have sent an Oak Lawn student to Switzerland and brought a South African girl here. They assign all concessions, sponsor after-the-game sock hops, and the Homecoming dance, and have donated the bronze plaque for the new gym, and instituted Bermuda Day. With proper co-operation from all the students, the Student Council embodies government on the student level.

STUDENT COUNCIL

ROW I–DONNA ZICH, CAROL BENESKI, DIANE RIESE, LUCY EGAN, SHIRLEY EMERY, CAROL EVANS, JEANNE HART, ALAN SPERO, JOHN BAILLIE

ROW II–NANCY HOYD, MARGUERITE KAJER, SHANNON ADAMS, CAROL WULFING, WENDY CARPENTER, MARY ADAMS, PENNY NICKELS, DONNA BOYCE, CHRISTY DEBO, GINGER BENTON

ROW III–MARGE DUKE, SHEILA MURRAY, KAY ROSS, GAIL PILSBURY, BEVERLY GIERACH, SUE DAVIDSON, JUDY ZACHARIAS, JUDY WETTERGREN, NANCY DRURY, GAIL LEWIS, LAURA FITZGIBBONS, DORIS KOPISCHKE

ROW IV–DANA RYAN, BETH HOVEY, SUSAN O'TREMBIAK, MARGE SCHLABACH, CHRIS PATYK, CAROLYN GANGER, BEVERLY MODGLIN, SALLY VER SCHAVE, MARY ANN PATRICK, KEN BAILEY

ROW V–LINDA MODGLIN, MARILYN REINERS, SUE SIKLES, JOANN SWANSON, SHARON TALSMA, PHIL STEFFAN, DON TALLARICO, LYDIA BORKOWSKI, LEN WETTERGREN

ROW VI–ECKARD ALBRECHT, VIRGINIA RACHFORD, ED MC HENRY, LANA MORTON, JIM CONTE, ANDREA LOTZ, DONNA PASSCO, JIM SWANSON, MIKE O'TREMBIAK, RANDY ROWSEY

SOMETIMES G.A.A. TELLS
SOME "TALL" TALES

TONI BROWN, PAM TRIMMER

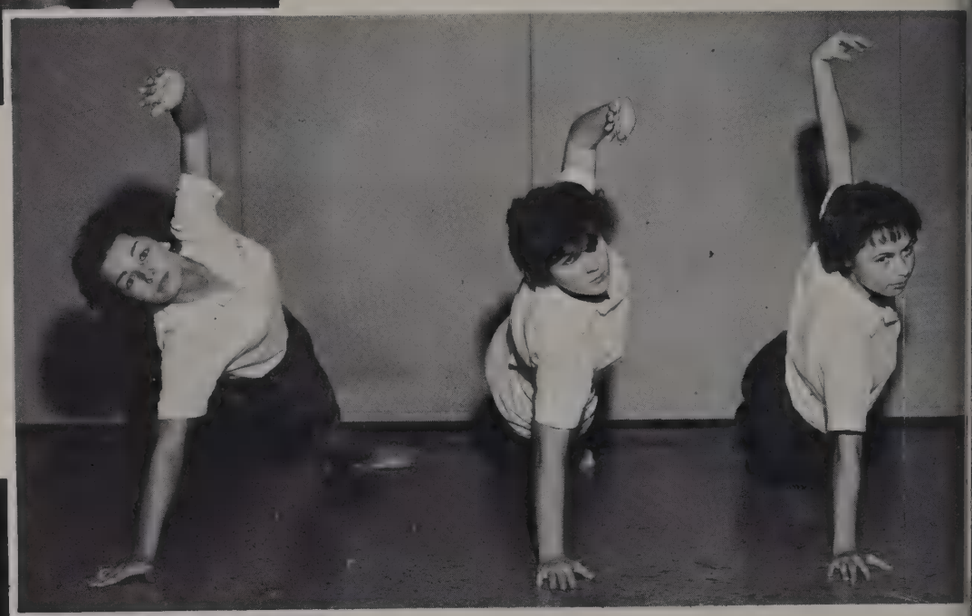

MODERN DANCE ENHANCES GRACE.

CHRIS DEBO, JANET BURGESS,
JEANNE HART

EXERCISE IMPROVES COORDINATION.

ROSEANN CYBULSKI,
PAM BURREI

PEPPERS — A SPICY ORGANIZATION

LEFT TO RIGHT
ROW I-SHERRI EVANS, TONI BROWN, JUDY GIERHAN, GINGER FROELKE, JANET RELFSON, PAT MOORE
ROW II-BONNIE BROOM, PAM TRIMMER, PAM PHEATT, SALLY STEVES, ANN LEPER, CHRIS DUBIEL, CAROL BEECK
ROW III-WILMA HAIDACHER, PAM BURREI, MARY ANN DEMAS, GINGER BENTON, DONNA ZICH, ROSEANN CYBULSKI
SPONSOR-MISS VOLKSTORF

G. A. A.

ROW I, OFFICERS-JEAN BAILLIE, POINT CHAIRMAN, BETTY CREBS, PUBLICITY, PAM TRIMMER, PRESIDENT, CHRIS DIVITO, SECRETARY, HEATHER ZOBEL, HISTORIAN, TONI BROWN, VICE-PRESIDENT, DIANE RIESE, TREASURER
ROW II, SPORTS LEADERS-LEONA BORKOWSKI, CHRIS DEBO, WILMA HAIDACHER, KAREN DE VRIES, PAM ENGEL, PAM VONDRAN, EILEEN MORONEY, JUDY DUBIEL, CAROL BEECK, JOANNE MITTERMANN, SANDY HUTTER, NANCY MOORE, JOANNE WEIR, JOYCE KARZMAR, ELEANOR BURNICKS
ROW III-SUE COLLINS, CHRISTY CURRANO, KATHY FUESSEL, SHARON LINDGREN, KAREN ZWARICH, CAROLYN BRITT, DEE JELLEY, NANCY BART, CHERYL SCHONAUER, DIANE ANDERSON, LINDA QUILLER, CINDY FITZGIBBONS, ANNETTE MOLL, CHRIS LITTO, MARY ELWERT, ADAIR HARDT
ROW IV-JEANNE HART, SHARON KILCOYNE, RITA GATTER, MAXINE LUCZYNSKI, MARGE VALETTI, DORIS O'TREMBIAK, LYNN BJORK, CHERYL LEVIN, NANCY SULLIVAN, ROBERTA HAYES, BARB KLEIN, JACKIE TAYLOR, JEANNE SCHILL, NANCY MC KINSON, MAUREEN GELECKE, AUDREY URBANIK,
ROW V-VICKI RILEY, CHARLENE TALSMA, DONNA FOKKENS, ROSALIND KOSIK, BARBARA HAA, DARLENE BRYDA, CAROL STRYKALA, CHERYL WEIDNER, KATHY WALKER, DONNA DUNIKE, LINDA NORKUS, DEBBIE OVERSTREET, KAREN RABIN, SANDY MC GRAW, EVELYN JURINEK, SUSAN GAMBON, SANDRA RUITER, LYNN BARZEN

VARSITY CHEERLEADERS

TOP ROW—GINGER BENTON, ANN LEPER, ARLENE KUMZI
BOTTOM ROW—MARY ANNE DEMAS, BEV MODGLIN, PAM PHEATT

Our ever-ready, always bubbly cheerleaders can be seen still only in these pictures. Led by Miss Van DeKreke and Miss Volkstorf, they show football, wrestling, and basketball fans how to vent their excitement and fervor in organized cheers.

FROSH-SOPH CHEERLEADERS

KAREN BURKE, CAROL WULFING, NANCY LAMPARTER, MOGGIE KAJER, KAREN KVINGE, KAY ROSS

The men all this cheering is for are represented here by Varsity Club. The school heroes with the big green O. L.'s spend hours every season bringing glory to OLCHS.

VARSITY CLUB

TOP ROW, LEFT TO RIGHT–DENNIS HINDS, GEORGE KATSENES, WARREN DE VRIES, PAT HUET, BRUCE RUZGIS, DAVE KERNS, BOB CROOKS
FOURTH ROW, LEFT TO RIGHT–WAYNE GRASSEL, MIKE STEVENS, FRANK MILKEVITCH, DAVE SULLIVAN, LOUIS PANFIL, LOUIS FIDELI, JIM FRANZEN, CHUCK RUSSELL, MIKE KRAJIC
THIRD ROW, LEFT TO RIGHT–KEN VEVERKA, JACK MAINES, BOB RADTKE, JIM SWANSON, GARY LYNCH, JOHN RAAP, DAVE SIMONS, BILL FOX, BILL HEFFERNAN
SECOND ROW, LEFT TO RIGHT–JIM SASALA, MARK GEDONIUS, JAY CHRISTIANSEN, JOHN FEENY, BOB SNYDER, JIM SPELMAN, RON FOX, DAVE GODBY, DICK KATZMANN
BOTTOM ROW, LEFT TO RIGHT–JOHN DORGAN, DENNIS KESTIAN, HAROLD ALLERT, CHUCK COHEN, TERRY WARD, BOB MUENCH, TERRY MURPHY, TOM SCHREY, BILL ROBERTON, GEORGE ONDRISKA

PEP CLUB

Backing up the cheerleaders is our ever-active Pep Club. They provide much of the volume at games, matches, and meets and have played a big part in the revival of school spirit seen this year.

HALL GUARDS

ROW I-BRIAN MAC RITCHIE, ROY MILWID, ED MEISTER, GLEN ZAK, DOUG KIRBY, DAVE BUCKELS, LARRY EVANS, KEN MEDOWS, GREGORY PAULS, BILL ROSE, TOM ROY, JOE WEITZEL, TOM PINKSTON
ROW II-MARTIN BALON, BOB PACKER, DAVE SULLIVAN, BILL FOX, ROBERT LATA, ROGER HAEHNLEIN, BILL LANGNES, JIM AREHART, RICH ZADAKUS, RICK HORNAT, BILL DEVRIES, RON FERAH, DAVE JERREMS
RQW III-ED MILLER, PAUL LAWLER, KEITH ZOBEL, GARY SHRAGG, JOHN RAAP, GEORGE ONDRISKA, GERALD NOVAK, BOB SWALLOW, JAY CHRISTIANSEN, WILLIAM SAUNORIS, BILL WIERZBICKI, DAN WROBLEWSKI, BOB GIBBONS
ROW IV-RICHARD MALANASKI, BRIAN ANDERSON, JOHN RADOVICH, DAVE HOEPER, LEONARD JENSON, CHUCK SCHILLER, BILL PETERSON, AL CLENTONBURG, FRED JACOBSON, DAN MURPHY, DICK RICHARDS, DAVE ANDREWS
ROW V-ROGER BUSS, PAT HUET, TERRY WARD, MIKE KRAJIC, MARK ZIELKE, TOM BAWULSKI, RAY MC ARCHALLS, FRED HETZEL, PAUL ZIMA, JOHN FEENEY, DAVE GODBY, DICK KATZMANN, DAVE SIMONS, DARRYL RINCK
MR. BURGESS

SWITCHBOARD OPERATORS

LEFT TO RIGHT, FRONT ROW-ELYSE KOREN, MRS. MC GREEVY, CAROLYN GANGER
BACK ROW, SITTING-VICKI RILEY
BACK ROW, STANDING-DARLENE BORUCKI, MARGARET DONNELLY, SUE O'TREMBIAK, LAURA FITZGIBBONS

COMMERCE AIDES

LEFT TO RIGHT-SANDY EVANS, MICHELE DEL PRIORE, MARCIA BIBB, PAT BERCHTOLD, SANDY DOWLER, PAULINE ESSON

MONITORS

ROW I–TOM PINKSTON, JANET LEINER, LONA TOWNSEND, CHRIS DEBO, DOTTIE GRESHER, JANET STAEHLIN, PAT BLOCH, PAT WAYNER
ROW II–WAYNE LUCHINI, KATHY DARMODY, NANCY DRURY, BEVERLY BROWN, ROGER SCHAUER, DIANE GUSTAVSON, GAIL LEWIS, SANDY HUTTER, MARILYN SIMS
ROW III–RUTH HAAKER, JUDY KLEPAC, LOIS TELLINGHUISEN, JAYNE FRESHAUR, LINDA FRANKLAND, CAROLYN GLIEGE, BEVERLY PETERSON, MARY ELLEN NEVILLS, LESLIE WEIDNER, SUE MARESH, MARGARET SCHLABACH, SUE O'TREMBIAK
ROW IV–BEV MODGLIN, MIKE IRELAND, VIRGINIA COYNE, TOM BABB, VIRGINIA RACHFORD, IRVING BOUFANCE, FRED KANWISCHER, DAVE QUINN, SANDY BEACH, VINCE TANNURA
ROW V–KATHY WINKLES, JIM CONTE, DON TALLARICO, LYDIA BORKOWSKI, RON MACKEY, LARRY HARRIS, MIKE O'TREMBIAK, PAUL GOUTY, WAYNE AUGUSTINE, CHUCK ASHENFELTER
ROW VI–BOB MACH, TEX OVERSTREET, MIKE STEVENS, ED MC HENRY, JIM FRANZEN, LOUIS PANFIL, JIM CLARK, TERRY WARD, JOHN DORGAN, CHUCK SCHILLER
ROW VII–TOM HEINTZ, JIM SASALA, DARRYL RINCK, AL KOLLMAN, BILL DE VRIES, JOHN SCHUSSLER, LYNN KRAUSS, JIM SWANSON, KEN UDSTUEN, TIM SIEMENS

OFFICE AIDES

ROW I–LINDA MACMILLAN, GAIL BOTTOMLEY, CHRIS PATYK, BEVERLY MODGLIN, PAULINE ESSON, GAYLE KOHN, MARY ANN SLATTERY, PAT MAUGERI
ROW II–CAROLE KURN, JEANETTE MEIER, JEAN BAILLE, SALLY VERSCHAVE, DONNA FENTON, LINDA HARRIS, DONNA BELLAS, MARGUERITE ANDERSON
ROW III–HELEN HOPKINS, SANDRA MURNANE, DIANE LIESE, MARTI EGAN, CHARLENE TALSMA, LESLIE WEIDNER, DONNA ATKINS, BETTY AUSTIN, CAROLYN BRITT
ROW IV–DORIS O'TREMBIAK, EVELYN JURINEK, PAT KNOWSKI, LANA MORTON, JOYCE KARZMAR, BILL DEVRIES, ED MC HENRY, ELEANOR BURNICKS, BARBARA BONG, CAROLE CANIK
SPONSOR–MRS. ORR

LANGUAGE LAB.

FRENCH CLUB

ROW 1-MRS. RAVE, JUDY WETTERGREN, NANCY LAMPARTER, BONNIE BROOM, GAIL BOTTOMLEY, JOAN BAILLIE, LUCY EGAN, SHANNON ADAMS, WENDY CARPENTER, MARGIE DUKE, PAM GOFFINET, MARY ELLEN HIGGINS
ROW 11-LOUISE HAMMOND, CAROLE DEAN, CANDY LATHROPE, CAROL KROUT, LYNN BJORK, SUSAN KUPEC, BARBARA LIEBICH, MARILYN LINDERBORG, KAREN BURKE, CAROL BROWN, CONNIE KRUEGER, JANET JUSTICE, CHARLYN FOX
ROW 111-MARTI EGAN, BETSIE HUET, LINDA MINOR, CHRISTY CARRANO, DORIS O'TREMBIAK, BERN MC MAHON, EILEEN FOSTER, ELYSE KOREN, JANINE MURPHY, PAULA KELLY, CAROLYN GANGER, NANCY YOUD, MARY ANN PATRICK
ROW IV-JIM TRUDEAU, MIKE IRELAND, PAT PUISZIS, SHARON MC NEW, MARY KAY RANDALL, MARILYN PURTELL, JANET RELFSON, JAYNE FRESHOUR, ELAINE O'GRADY, LARRY AUGUSTINE, LESLIE WEIDNER, SHARON BROOKS
ROW V-DOUG SCHAEFFER, RAY NARDUCY, ECKARD ALBRECHT, DENNIS BOYCE, KEN NARDUCY, SUE DAVIDSON, DIANA TUOMEY, FRANK TOURANGEAU, CHARELLE HIGGINS, KEITH BROWN, DAVE QUINN, MARY ANN BURT

SPANISH CLUB

ROW I-DONNA ZICH (PRESIDENT)
ROW II-DAN BUTLER, PAT KNOWSKI (VICE-PRESIDENT), BRIAN ANDERSON (TREASURER), ELAINE RODRIQUEZ (SECRETARY), REBECCA MERROW
ROW III-CHRISTY DEBO, LEONA BORKOWSKI, DONNA PASCO, BONNIE PAULSON, DONNA ATKINS
ROW IV-JIM MARCHBANK, VALLERIE STEURY, JACKIE RADTKE, MARY ADAMS, VIRGINIA COYNE
ROW V-BARBARA WILSON, DOUG KASPER, DAVE CROOK, JACK HOKER, JAMES DRUMMOND
ROW VI-TERRY MC MILLAN, PAUL LAWLER, BOB VOJTECH, BOB POLEK
STANDING-NANCY MC KIMSON, BETH WILSON, MAUREEN GELELKE, KAREN RABIN, SALLY SHELTON, ALICE SIKORA, CAROL LI VIGNI, NADINE SMITH, TERRY SHEEHAN, ALLEN JUSTUS, PAT JELLEY, DAVE QUINN, CAROL NISI, DANA RYAN, DEBBIE OVERSTREET
SPONSOR-MR. LATHROP

LATIN CLUB OFFICERS

LEFT TO RIGHT-CATHY SLEDZ, JEANETTE MEIER, NANCY KRUEGER, CHERYL LEVIN, SHARON WOODRING, MARGUERITE WOODS, CAROL KRUEGER

OPERATORS

TOP ROW, LEFT TO RIGHT-
GREGORY PAUL, ALBIN BURKMAN,
MR. GAHALA
SECOND ROW, LEFT TO RIGHT-
JIM SHANNON, DAVE GANGLOFF
BOTTOM ROW-DENNIS BOYCE

LEFT TO RIGHT-MR. NOWLAN, JERRY ZWARICH, JIM
SWANSON, DAVID GANGLOFF, TERRY TAMPA, JIM
HUNT, DON TALLORICO, ABSENT

CHEM LAB ASSISTANTS (H_2 O_2 — ISN'T THAT A FOREIGN LANGUAGE?)

Are you planning on touring France this summer? Translating an obscure Latin poet? Improving your language class grade? For any of these reasons, plus some social considerations, students join language clubs. They improve their dexterity in speaking and have fun breaking a pinata at a Spanish Club part, playing scrabble in Latin, or acting in a French verse play.

GERMAN CLUB OFFICERS

BOTTOM ROW-JOHN ANDERSON, RANDY
PAVLIK, JIM KUBALA, RICH FARQUHAR,
RON STALZLE, MICKEY BURKMAN
TOP ROW-DIANE STRACHE, DONNA
HENTHORNE, LYDIA KURZWEG, ROLAND
DIVIN, MARY LIMBERG, SUE MARESH

INDUSTRIAL ARTS

ROW I-JIM ALLENSON, JOE PINKSTON, JIM XENOS, JIM PINKSTON, MR. WARD (SPONSOR)
ROW II-PETE SAVAIANO, GERALD ANDERSON, DAN KIENER, RAY GREIGER, STEVE PAWLAK,
ROW III-SAM BUDURIS, JIM EBERHART, JOHN RICHARDSON, DENNIS CARBOUGH, DON PHILLIPS, BILL LANGLES
NOT PICTURED-ALL FRANOWSKI, VICE-PRESIDENT

INDUSTRIAL ARTS

LEFT TO RIGHT-PETE SAVAIANO, BILL LANGLES, RAY GRIEGER, JIM EBERHART
SPONSOR-MR. WARD

SCIENCE CLUB

ROW I-ALAN SPERO, JUDY LARSON, GAIL WHEELER (PRESIDENT), JOHN GRIFFIN (VICE-PRESIDENT), DON RUSSELL (SECRETARY), LYLE REINSCH, DAVE ANDERSON
ROW II-DAN WILSON, DAN WROBLESKI, DON KAZWELL, TOM GAZELL, JERRY ZWARICH, JIM SHAUGNESSY, TONY RUSSO
ROW III-HARVEY SIETSEMA, DAN SIEMECK, JOHN RINEY, PAUL GOUTY, JOHN PORTER, DAVE WELAND, LARRY WOODING
ROW IV-FRANK CZECH, JOANN BLOMQUIST, PEGGY STANTON, KAREN ZWARICH
SPONSOR-MR. PEASLEE

CHESS CLUB

ROW I-LONNIE RICHARDSON, TOM BARLOW
ROW II-EARL BENDER, STEVE HOWLER, JIM GRAFF, EUGENE URBAN
ROW III-DAVE KERNS, TOM GAZELL, RUSS VOSBURG, JOHN BARTOSCH
ROW IV-ROLAND URBANICK, FRANK MALENOWSKI, DAVE WIELAND, JAMES BAILLIE, CHARLES VOSBURG, GREGG DOWNEY, AL BURTON, BILL SHANNON
ROW V-RICH SWAHN

PHOTOGRAPHY CLUB

KEITH HARRIS, JERRY GRIGNON
GREGORY VENYON, JIN HARPER,
FRANK CZECH, KEN HARRIS

BETA CHAPTER F.H.A.

ROW 1–NANCY BART, ROBYNN STEWART, CHERYL SCHONAUER, BARBARA PHILLIPS, BARBARA BANSER (VICE-PRESIDENT), LINDA KACZMARSKI, SHARON LINDGREN
ROW 11–JOANNE CLARQUIST, KATHY LEHANE, BONNIE HOVASSE, JANICE LE RETTE (SECRETARY), SHARILYN LA FRANCIS, ADAB SAVAIANO, KATHY FRANOWSKI, JUDY ZACHARIAS (TREASURER), BEVERLY BROWN (PRESIDENT)

F.T.A.--FUTURE TEACHERS OF AMERICA

ROW 1–S. ADSMAN, D. BOYCE, G. NIVEN, A. MOLL, B. NELSON, B. WILSON, M. HOPICK, J. HART, C. CARRANO, M. VAITKUS, B. WILSON, B. MURPHY, J. KALUSH, K. KACZMARSKI, S. MAACK
ROW 11–G. KAMBER, C. SLEDZ, L. WOODING, N. CANTY, J. HERMAN, S. DAVIDSON, S. SHELTON, G. SARNA, D. STRACH, M. K. RANDALL, D. GRIGG, B. ROTH, E. EILMESS, D. VOIGHTS (PRESIDENT)
ROW 111–C. KROUT, S. LAWRENCE, M. CURRAN, B. BROWN E. MC HENRY, D. FENTON, C. SHAUGHNESSY, J. FRESHOUR, T. HAMMOND, C. FOX, B. ANDERSON, M. A. PATRICK. B. CREBS. J. MUENCHOW, M. SIMS
ROW IV–M. PURTELL, J. SWANSON, (VICE-PRESIDENT), L. BUCKLEY, E. SHINER, L. MINOR, J. MOORHEAD, D. O'TREMBIAK, D. PASSCO, J. ZAJAC, M. KING, L. BOLSTAD, R. STEWART, L. BORKOWSKI (SECRETARY). S. TALSMA
ROW V–J. WETTERGREN, K. WALKER, J. KLEPAC, D. GANGLOFF, N. SMITH, D. RUSSELL, R. NARDUCY, L. NORKUS, J. KARZMAR, K. BROWN, N. KRUEGER, S. KUPEC, A. BURTON, D. BRYDA, M. LIMBERG
SPONSORS–MISS LEWIS, MISS MUENCH

FUTURE NURSES

ROW 1–DORIS BENSEMA (SECRETARY AND NURSE'S AIDE), GEORGIANA LURA (POINT CHAIRMAN AND NURSE'S AIDE), CHARLENE REICH (TREASURER), MRS. GAMBOTZ (NURSE), CAROL EMMERSHY (PRESIDENT AND NURSE'S AIDE), LYNN PASER (VICE-PRESIDENT AND NURSE'S AIDE)
ROW 11–MARILYN MADDOCK, GAIL LINDGREN, BONNIE MURRAY, KAREN HILLBLOM, BONNIE VOSS, MARILYN SANDROK, JANICE MC CARTY, BONNIE ROSENBAUER, MARNA STEINBERG, NANCY DRURY
ROW 111–PAM BENKOWSKI, JACKIE JENNINGS, VIRGINIA MC COLLUM, NANCY WARNING, PAT KELLER, CAROL KRUEGER, BETTY JOHNSON, NINA SAVAIANO, MARY ELLEN SCHLABACH, JOYCE KOZIEL
ROW IV–LAURIE BLOOM, KATHY VIVERITO, SANDI MURPHY, CAROL SWANSON, SHARON POLACEK, KATHY POETZ, JO ANN PRUETT, GAIL BOTTOMLEY, EDIE ROBERTS, SHARON SLOMIANY

THE LIGHT OF TALENT TAKES DIFFERENT PATHS

CHRISTINE LESTER, JUNIOR, WILL HAVE THE OPPORTUNITY TO TOUR EUROPE THIS SUMMER AS A PART OF THE PEOPLE-TO-PEOPLE MUSIC PROGRAM. SHE WAS SELECTED FROM A HIGHLY COMPETITIVE GROUP AND IS ONE OF THE FEW FROM OUR DISTRICT HONORED AS SUCH AN EXCEPTIONAL MUSICIAN

ROSE SCHILLER (LEFT), OLCHS WINNER IN THE BETTY CROCKER HOMEMAKER OF THE YEAR COMPETITIVE EXAMINATION WITH DIANE PLATT, DIVISIONAL PENNY FLAME PIE BAKING WINNER.

LYDIA BORKOWSKI, JOAN BAILLIE, GINGER BENTON
THE THREE MUSKETEERS

ECKARD ALBRECHT STUDIES IN HIS AMERICAN HOME

JOAN BAILLIE, OUR AFS STUDENT, AND ECKARD ALBRECHT, AN ICYE VISITOR SPONSORED BY THE CONGREGATIONAL CHURCH HAVE BROUGHT BETTER UNDERSTANDING BETWEEN NATIONS TO OAK LAWN. BOTH STUDENTS HAVE MADE MANY WARM FRIENDS HERE AND MOST OF THE STUDENTS WHO COME IN CONTACT WITH THEM HAVE LEARNED THAT MANY IDEAS OF FRIENDSHIP, UNDERSTANDING, AND FUN ARE THE SAME THE WORLD OVER.

THE LIGHT OF FAR AWAY PLACES BRIGHTENS OURS . . .

JOAN BAILLIE AND JIM HUNT HAVE A GABFEST IN ENGLISH IVC

"KEEP IT MOVING, JOAN"

LEFT TO RIGHT, FRONT ROW-MISS TOTH, PAT FINN, SUE HOSMAN, PAM VONDRAN, WENDY CARPENTER, CAROLYN GANGER, PAT LANE, PAT DEBELAK, MRS. SYKES
SECOND ROW-PAT MAUGER, ROSEMARIE BACHERT, JUDY LANE, NANCY DRURY, CAROL BROWN, MARGIE ANDERSON, SUE FARQUHAR, GREG ADAMS, GLENN CHARVAT
THIRD ROW-BEVERLY KASTL, JAN WALTON, MARY BEGITSCHKE, JO ANN SCELLATO, JULIE SYMES, SANDY REISDORF, MARNA STEINBERG, RANDY PAVLIK, GENE CHEFFER
FOURTH ROW-ALAN BURTON, GAIL LEWIS, SUSAN NICOLETTI, SUSAN LIPP, VIVIAN ADAMS, GAIL WHEELER, JAN MC CARTY, CAROLE DEAN, CAROLE JOHNSON, JANE JACOBY, PAUL BREIT
FIFTH ROW-GAY HANSEN, DIANE LIESE, CHRIS ROE, SHARON BROOKS, COLLEEN FLOOD, LINDA NORKUS, ELAINE RODREQUEZ, SANDY MC GRAW, ROSALIND KOSIK, JIM DRUMMOND, JOHN GRIFFIN, FRANK TOURANGEAU

DRAMATICS CLUB--MRS. SYKES

MARK OPPENHEIM, RUSSELL AHNER, LINDA MODGLIN, TERRY HAMMON, VFW ESSAY WINNERS

SPEAR STAFF
TOP ROW-A. LOTZ, S. OITREMBIAK, M. SCHLABACH, T. HAMMOND, D. VEREECKE, J. WEST
SECOND ROW-K. ROSS, J. BLOMQUIST, C. DEAN, G. WHEELER, P. LANE
BOTTOM ROW-D. OSBORNE, J. QUIRK, M. E. SCHLABACH, R. PAYNE,
SPONSOR, MRS. JUNGE

THESPIANS
SITTING LEFT TO RIGHT-R. PAYNE, F. TOURANGEAU, M. EGAN, J. MITTERMAN, B. HUETT, T. HAMMOND
STANDING LEFT TO RIGHT-MR. TUCKER, P. LANE, J. MC CARTY, G. WHEELER, A. BURTON

FORENSICS
BACK ROW LEFT TO RIGHT-A. JUSTUS, G. GUSICK, A. BURTON, R. PAYNE, F. TOURANGEAU, D. BUTLER
THIRD ROW-S. HUTTER, B. HUETT, M. EGAN, B. KLAHN, G. WHEELER, L. HAMMOND
SECOND ROW-C. COLLINS, C. DEAN, T. HAMMOND, D. COLLINS, J. SWANSON
FIRST ROW-MRS. TIMMENS, J. MC CARTY, J. MITTERMAN, P. LANE

GREGG DOWNEY
WINNER OF
"I SPEAK FOR DEMOCRACY"

DEBATE — VARSITY

LEFT TO RIGHT (SEATED) KEITH BROWN, GARY GUSICK, GAIL WHEELER, RON PAYNE
(STANDING) MR. STOOKE (COACH), CATHY SLEDZ, JEANNETTE MEIER, MISS ROTUNNO (ASST. COACH)

DEBATE — FROSH-SOPH

LEFT TO RIGHT-FRONT ROW-STEVE HOWELER, ROBERT KLAHN, JEANNETTE MEIER, CATHY SLEDZ
BACK ROW-SUE KUPEC, PAUL PERRY, KEITH BROWN, JIM DRUMMOND, GARY JUSTUS, DON RUSSELL

GIRLS' BOWLING

BOTTOM ROW-JANICE GLENS,CAROLYN TAYLOR,PAM BURREI,PAM VONDRAN,DIANE RIESE, EILEEN MARONEY,PAT BERCHTOLD,CHRIS DI VITO
ROW 2-JAN JACOBY,MARY ELLEN GAD,LAVERNE MYERS,MARGE VELETA,CAROL BRITT, KATHY O'MALLEY,ELEANOR BURNIKS,SANDY PETERSON
ROW 3-ELAINE RODRIQUEZ,SANDI REISDORF,JOANN WEIR,VICKI RILEY,SANDY DOWLER
ROW 4-VIRGINIA SCHERRER,SANDY RUITER,EVELYN JURINEK,LINDA LADWIG,KAREN PROKOP, DEE GORDON,DIANE GUSTAFSON,TONI BROWN,LYNN SCHULTZ
ROW 5-DENISE ANDERSON,LYNN NEANDER,CINDY FITZGIVVONS,DIANE ANDERSON, LINDA QUILLER,LINDA NORKUS,CAROL KURN,HEATHER ZOBEL,MARCIA BIBB

BOYS' BOWLING

TOP ROW- ,BOB BOWEN,FRANK MILKEVITCH,PAUL GOUTY,LYNN KRAUSS,JACK SCHUSSLER, BRIAN ANDERSEN,GEORGE TERNAND
ROW 2-KEN ALEXANDER,JIM GIBBONS,DON SCOTT,BOB PACKER,JIM SHAUGHNESSY,CHARLES VOSBURG, ,RANDY GERNENZ,JOHN GAD
ROW 3-JIM SWEENEY,LARRY WOODING,BOB JOHNSON,RICH SCHWENGEL,RANDY PAVLIK, BOB LATA,JOHN GRIFFIN,KEN MITCHELL,RANDY PAULS
ROW 4-AL KOLLMAN,RALPH WEBER,DOUG KIRBY,DARREL RINCK,JIM SHANNON,GREG PAUL, JIM TRUDEAU,BOB BRYLES,CHUCK BOUCOS
ROW 5-MR.GAHALA,DOUG KASPER,RUSS VOSBURG,CHRIS OSTROWICKI,RICH SMUK, TERRY GRANT,LEONARD LIPSKI,DERRICK BAY

KEY CLUB

BOTTOM ROW-MR. ANDERSON, AL BURTON, JIM CONTE, JOHN SCHUSSLER, CHURCK ALLENSON
ROW 2-ED MC HENRY, MIKE OTREMBIAK, BOB SNYDER, DENNIS KARUS, JIM HUNT, JOE KASKO, PAUL LARSON
ROW 3-LEN WETTERGREN, TOM BABB, RICH PEZZOPANE, DAN MURPHY, JIM AREHART, JIM ALLENSON, ALAN VANTONGEREN, GARY GUSICK
ROW 4-GREGG DOWNEY, BILL HEFFERNAN, STEVE PAULAK, MICKEY BURKMANN, KEN UDESTEN, WARREN DE VRIES, ECKARD ALBRECHT, ED MEISTER
ROW 5-ED BURT, BRIAN ANDERSON, GARY LYNCH, FRANK MILKEVITCH, LYNN KRAUSS, JIM SWANSON, RICH MICKLIN, STAN TRACZ

SPONSORS-MRS. CAUL, MR. DOMINAK, MR. VARGO

ART CLUB

PRES.-CHRISTY DEBO
VICE PRES-SANDY RADOMSKI
SECRETARY-BETH HOVEY
TREASURER-JANICE GLENS
PUBLICITY-DONNA GOODING

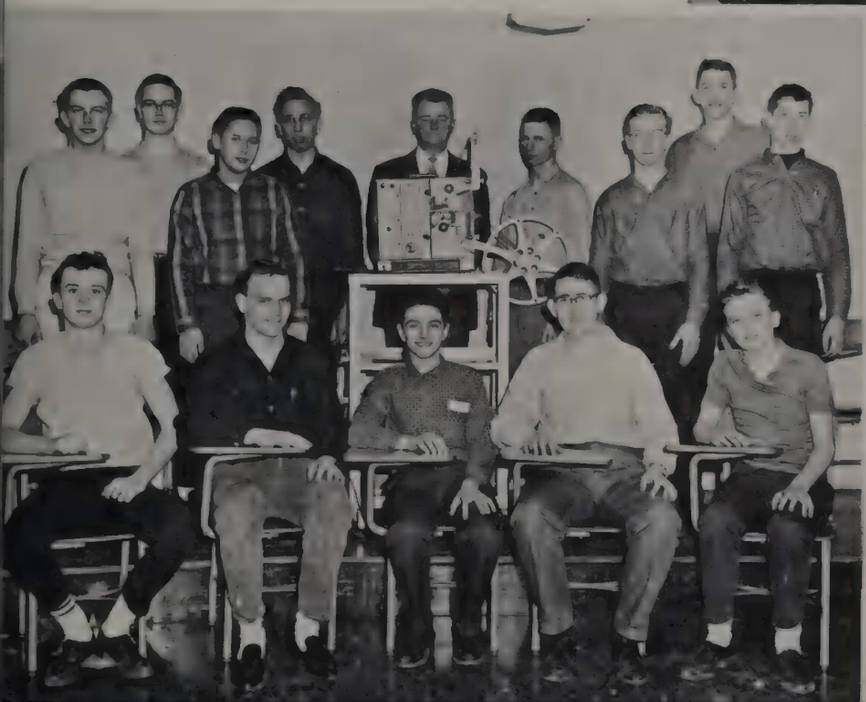

FILM CLUB

BOTTOM ROW-PAUL LAWLER, HARVEY SIETSEMA, ALAN SPERO, DAN WILSON, RANDY PAULS
ROW 2-KEN MEADOWS, TERRY TAMPA, RALPH WEBER, GERALD NOVAK, MR. JOHNSON, JIM EVERETT, RICH SCHWINGLE, GEORGE TERNAND, PAUL EHRENHAFT

LEFT TO RIGHT-M.KRAJIC,B.HEFFERNAN,
B.FOX,A.BURTON,G.DOWNEY,D.HOLMES,
R.FOX,C.KLEIN,L.RICHARDSON,
K.WINKLES,G.CHEFFER,T.HAMMOND

SEATED-T.HULL,J.MC CARTY,F.DUGAN,
F.TOURANGEAU,J.OLIJNECQUAK,
G.WHEELER,S.NICOLLETTI,B.VOJTECK
STANDING-C.KLIEN

The Senior Class Play, "Our Town," was O. L.'s first dramatic attempt of the season. This was the debut of the little theater and of some of the cast, but the audience was well satisfied with performances all the way around.

Seniors happily saved money for their class gift, and Oak Lawn was launched into another year of artful expression.

SITTING,LEFT TO RIGHT-
B.FOX,K.BURKE,A.BURTON,
C.KLIEN,G.ADAMS,
G.DOWNEY
STANDING,LEFT TO RIGHT-
G.WHEELER,D.HOLMES

DRAM

LEFT TO RIGHT-A.BURTON,
C.KLIEN,D.BUTLER

LEFT TO RIGHT-G.CHEFFER,G.CHARVAT
J.RAPP

LEFT TO RIGHT—M. O'TREMBIAK, C. ROE, J. WEIR, T. HAMMOND

LEFT TO RIGHT—A. BURTON, T. HAMMOND

This year's contest play took off into the fantasy of "Alice in Wonderland." For weeks the halls between the little theatre and the makeshift dressing room saw a procession of Mad Hatters, walking teapots, and caterpillars. After the contest, the cast delighted children (mostly of the 14-16 variety) during two night performances. Mr. Tucker was in charge of all direction and production of the play, while Mr. Lohmar contributed in the make-up department.

ATICS

LEFT TO RIGHT—T. HAMMOND, G. DOWNEY, E. HORODKO, C. TAYLOR

LEFT TO RIGHT—C. ROE, T. HAMMOND, A. BURTON, R. FLOERSCH, G. ADAMS, M. WINKELS, J. MITTERMANN, T. HULL, J. WEIT, M. REINERS, C. TAYLOR, M. O'TREMBIAK, D. GRESHER, R. PAYNE, E. HORODKO, G. DOWNEY, B. SNYDER

SHIELD STAFF

Here the Shield staff takes a few minutes off from the many, many hours spent producing our yearbook to post with a neighboring barn. Armed with paint brushes and buckets of whitewash, the staff members are putting to use some of the initiative and industry they so profoundly displayed in our Shield.

SHIELD STAFF

MARY ADAMS, DARLENE BORUCKI, TONI ANN BROWN, NANCY CANTY, NANCY CUFF, MARY CURRAN, PAULINE ESSON, SANDRA EVANS (DECEASED), MARILYN FOKRENS, BEVERLY GIERACH, JUDIETH GIERHAHN, DONNA GOODING, SANDY HICKS, JOYCE HORVATH, JIM HUNT, CAROLE JOHNSON, PAUL KIMPLE, PAT KNOWSKI, LINDA LADWIG, SANDI MASON, CAROL MC ENTEE, RICH MICKLIN, LINDA MODGLIN, BARBARA MURPHY, KEN NARDUCY, DIANE OSBORNE, SANDRA RADORNEKI, MARY KAY RANDALL, MARILYN REINERS, LYLE REINSCH, SANDY SPENCE, GARY TOMASYEWSKI, JUDIE WEST,

WRESTLING CAPT.,
BILL PETERSON?

HEAD TWIRLER,
DIANE OSBORNE?

SENIOR CLASS SECRETARY,
DORIS KOPISHKE?

1963 HOMECOMING QUEEN
GINGER BENTON?

PEPPERS CLUB PRES.,
SALLY STEVES?

DEBATE CLUB PRES.,
GARY GUSICK?

GAA PRESIDENT
PAM TRIMMER

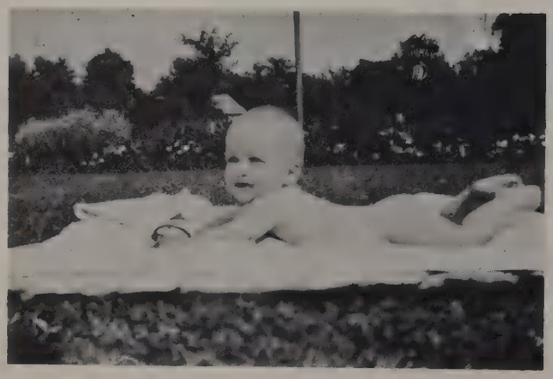

ALL CONFERENCE FOOTBALL,
JIM "HONEYSUCKLE" FRANZEN?

PEP CLUB PRES.,
MARGE ADAMS?

SENIOR CLASS V–PRES., KEN VEVERKA?

NHS SECRETARY, SUE O'TREMBIAK?

SHIELD EDITORS, RICH MICKLIN AND LINDA MODGLIN?

THE LIGHT OF CHILDHOOD CASTS A LONG SHADOW

WOULD YOU BELIEVE THAT THIS IS OURS . . .

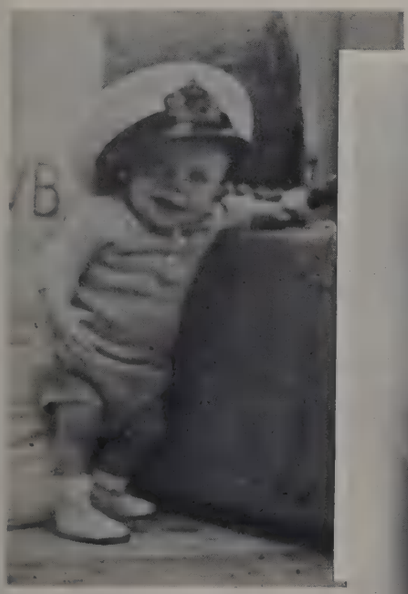

KEY CLUB PRES., ALAN BURTON?

SENIOR CLASS PRES., MARGARET SCHLABACH?

A CAPELLA CHOIR V–PRES., KEN NORDUCY?

SENIOR GIRLS' CHORUS PRES., LINDA FRANKLAND?

SPANISH CLUB SEC., ELAINE RODRIGUEZ?

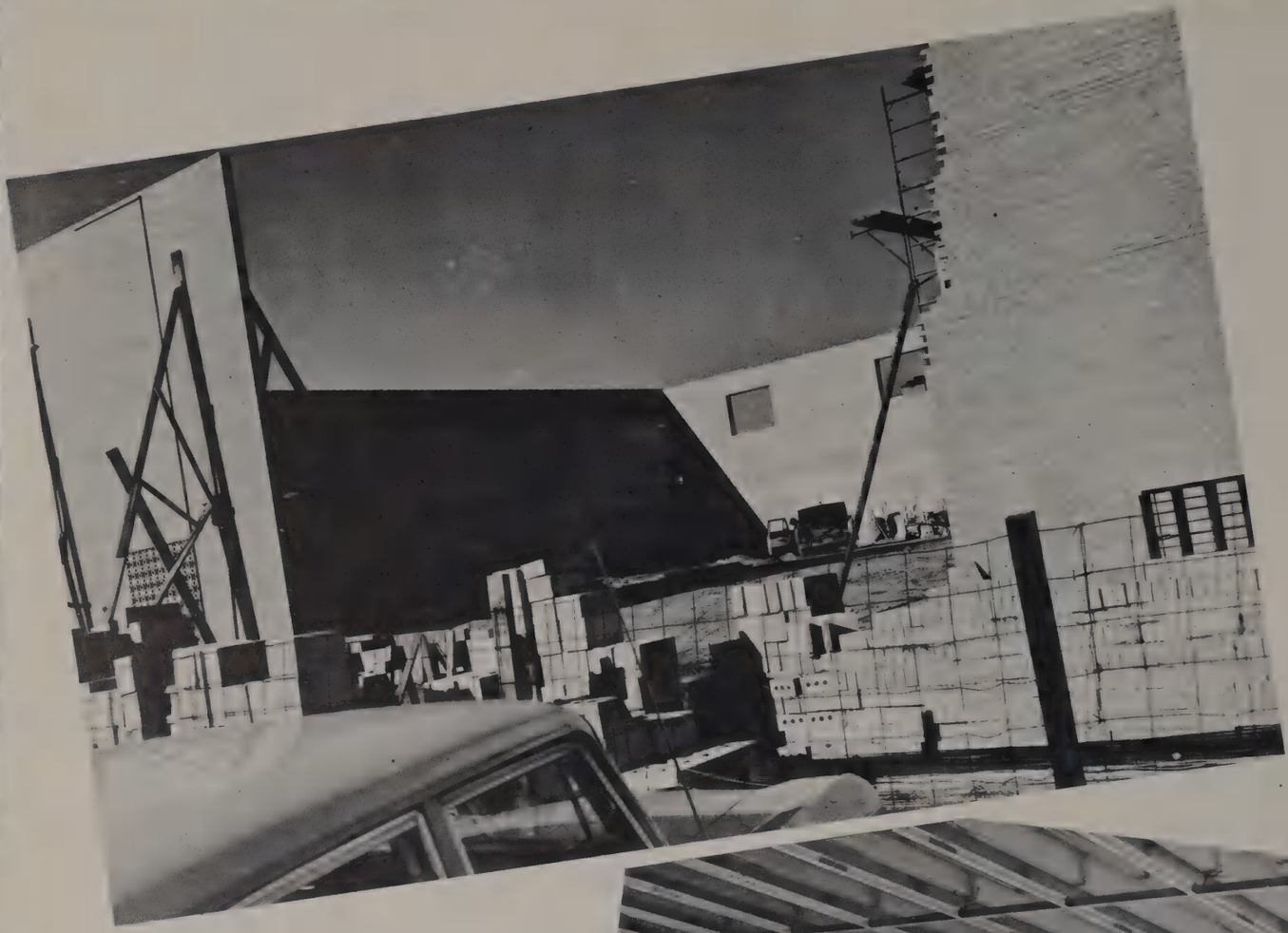

CONSTRUCTION

These were also familiar scenes around OLCHS this year, as our expanding student body again outgrew our facilities. Thus, the glow of acetylene torches added another light to our lives.

20
54
65
50

ATHLETICS

The lights on the scoreboards proclaim another vital part in our life at OLCHS. Whether our team wins or loses, the spirit of the school fans and the boys on the teams is enthusiastic. They boys, as well as the student body, realize that the friendships and satisfaction derived from sports help to make them well-rounded individuals.

VARSITY CROSS COUNTRY

TOP ROW–LEFT TO RIGHT–ERNEST KOPP, WARREN DE VRIES, RICK WOODRING, HAROLD ALLERT, GARY LYNCH, ROBERT LENTZ, KEN NARDUCY, MG.
BOTTOM ROW–LEFT TO RIGHT–ROY MILWID, DAN SIEMECK, DAVE JERREMS, CHUCK COHEN, DAN BARRIENTOS

BEFORE

AFTER

FROSH–SOPH CROSS COUNTRY

TOP ROW, LEFT TO RIGHT–ROBERT FORWELL, DENNIS DORYFHOUT, DENNIS TRACZ, BUZZ MARQUI, MIKE GHELFI, RICH JANKOWSKY, RAY NARDUCY, TOM CURCIO, ROGER EBERHART, ROBERT WELKER, JIM ZOCCOLI, MGR.
BOTTOM ROW, LEFT TO RIGHT–GARY KOCHANEK, RICH SCHWINGEL, ROBERT WALKER, TIM FROGUE, JOE WEITZEL, BRIAN MAC RITCHIE, JIM KUBALA, LARRY ANDERSON

THIS IS THE FROSH–SOPH GROUP THAT TOOK FIRST PLACE IN THE TINLEY PARK INVITATIONAL. ROY MILWID (BOTTOM LEFT) WON THE RACE.

VARSITY FOOTBALL

TOP ROW, LEFT TO RIGHT—JERRY LESNIAK, MGR., JAY CHRISTIANSEN, JIM SPELLMAN, JOHN RINEY, JIM SASALA, JOHN FEENY, DAVE GODBY, JIM FRANZEN, CHUCK ASHENFELTER, CHURCK RUSSELL, GEORGE ONDRISKA, LARRY PINKSTON, COACH PARKS, COACH DUNN
MIDDLE ROW, LEFT TO RIGHT—JOHN DORGAN, MIKE KRAJIC, DAVE SIMONS, LOUIS PANFIL, DICK KATZMANN, GEORGE KATSENES, TERRY WARD, BILL PETERSON, BILL HEFFERNAN, DENNIS KESTIAN, MARK GEDONIUS, RAY BOCKMAN, JOHN RAAP, FRANK DUGAN, PAUL KIMPEL
BOTTOM ROW, LEFT TO RIGHT—TOM SCHREY, BOB SNYDER, BILL ROBERTON, BOB MUENCH, DAVE SULLIVAN, TOM CONLEY, ED GREEN, BOB CROOKS, TERRY MURPHY, JACK SCHUSSLER, TOM WALKER, JIM EVERETT, JOE KENTZ, JACK MAINES, BILL FOX

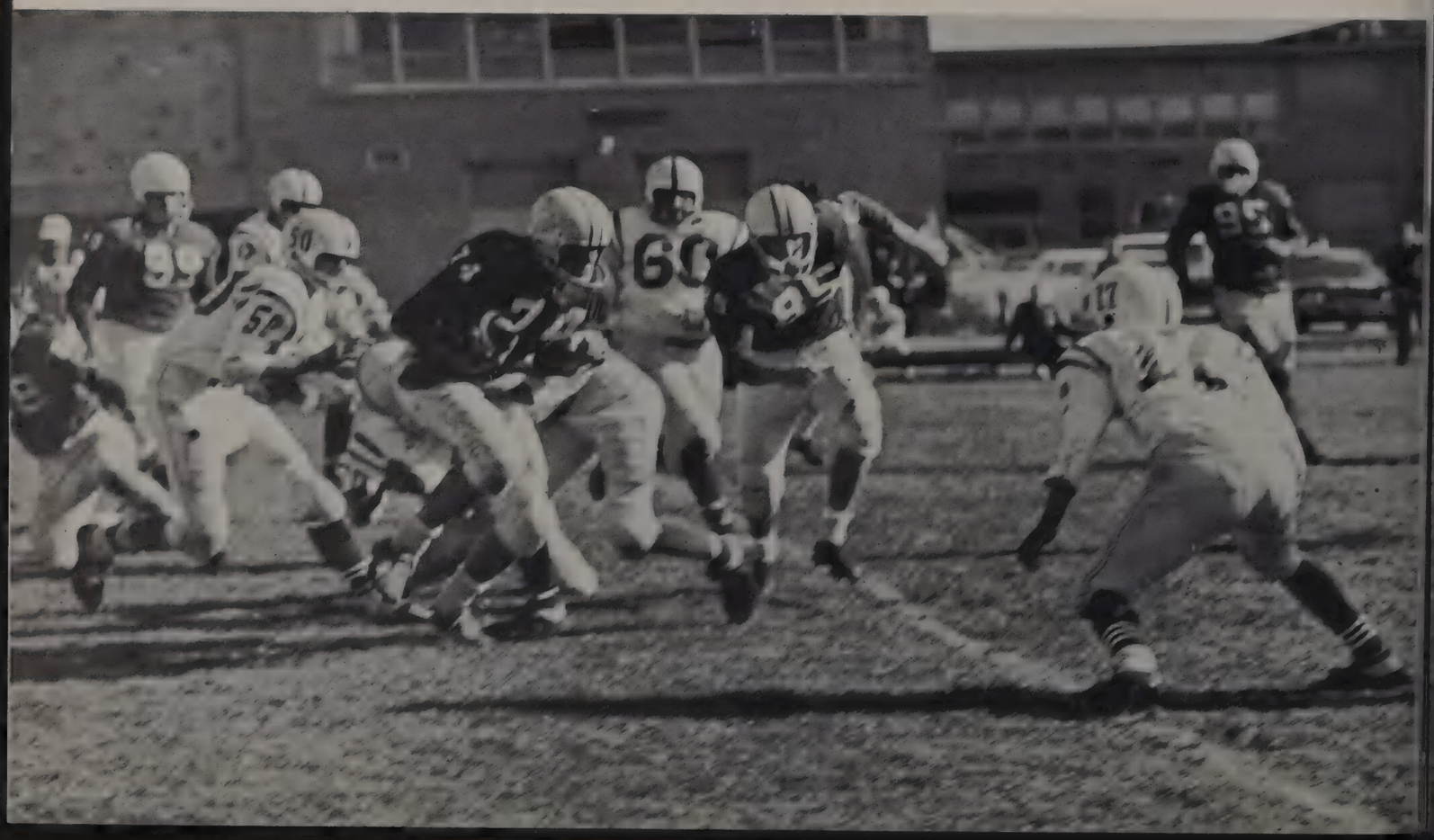

THE OFFENSIVE TEAM

FRONT, LEFT TO RIGHT–DICK KATZMANN, LOUIS PANFIL, DAVE SULLIVAN, JOHN RAAP, TERRY MURPHY, RAY BOCKMAN, GEORGE KATSENES
MIDDLE–BILL FOX
BACK, LEFT TO RIGHT–JOHN FEENY, JIM FRANZEN, DENNIS KESTIAN

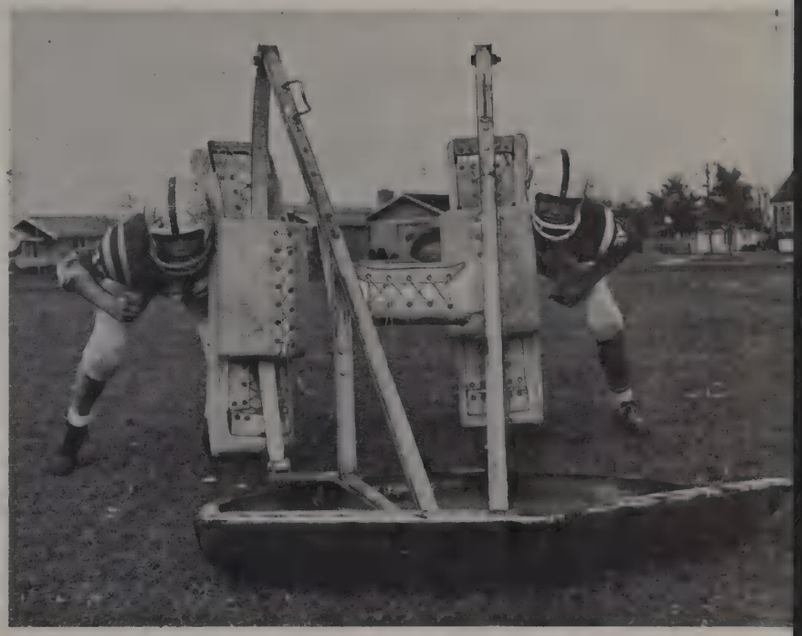

DRIVE IT!

THE DEFENSIVE TEAM

FRONT, LEFT TO RIGHT–MARK GEDONIUS, GEORGE KATSENES, JOHN RAAP, LOUIS PANFIL, RAY BOCKMAN, DICK KATZMANN, DAVE SULLIVAN
MIDDLE, LEFT TO RIGHT–JIM FRANZEN, TERRY MURPHY
BACK, LEFT TO RIGHT–JOHN FEENY, BILL FOX

DON'T STOP NOW, SPARTAN!

REACH!

THREE'S A CROWD!

SOPHOMORE FOOTBALL

BACK, LEFT TO RIGHT–COACH JASLOWSKI, COACH EDGINGTON, JOHN SAUER, TOM SASALA, DOUG SCHAEFFER, LARRY HARRIS, WALLY OLSON, JIM FRITZ, TOM DI GENOVA, GARY SCHRAGE, DON FRANZEN, BARRY SELKE
MIDDLE, LEFT TO RIGHT–WAYNE LUCHINI, RON JOST, FRITZ MILAS, GARY CLARK, RANDY CHRISTENSEN, BILL WIERZBICKI, BOB LUKACEK, RUSS FROELKE, RICK GUSTAFSON, JIM HILGER
FRONT, LEFT TO RIGHT–BILL THOMAS, JOHN SCHREY, JERRY FOX, RUSS ISER, WAYNE CHADA, ROSS STANFORD, DAVE LESLIE, KEN EVANS

FRESHMAN FOOTBALL

ROW 1 (SITTING), LEFT TO RIGHT–BUDDY HILGER, RAY CARLSTEDT, JOE PAWLAK, CARY BORISY, BOB WINDSOR, ALEX ORRANOS, JOHN MARRS, TOM SIKORA, CARL LATTIMORE
ROW 11, LEFT TO RIGHT–LES VOSSBURG, MGR., RAY DRAKE, GERRY WAGNER, AL FREESE, ANDY MANNERINO, BOB SCHULTZ, BOB KELLY, DON HART, BOB SHAW, ANGELO SAVAIANO, LARRY JOHNSON, PAUL VERBIAR, MGR.
ROW 111, LEFT TO RIGHT–JOHN POWER, COACH, JOHN MATULIS, STEVE RUSSELL, MIKE DUPUY, PHIL STEFFEN, DON MIDDLETON, DAN AURIEMMA, BOB HIRSCH, KIM GUENTHER, JOE MATHIS, JOHN ROMAN, TOM EASTMAN, COACH
ROW 1V, LEFT TO RIGHT–JEFF NOVOTNY, JIM STATLER, MIKE SICILIANO, GREG DYER, LARRY FRANKENBACH, JIM KATSENES, CAL CONLEY, BILL HOWELL, FRED KLEIN, DANNY WEIDNER

BACK ROW–JOE KENTZ, MGR., DAVE POTTER, TOM BAWULSKI, MIKE STEVENS, BRUCE RUZGIS, BOB MACK, WAYNE GRASSEL, DICK KATZMANN, JERRY LESNIAK, MGR., COACH SCADUTO
FRONT ROW–DICK PEZZOPANE, MIKE KRAJIC, WARREN DE VRIES, JOHN FEENEY, GEORGE KATSENES, JOHN DORGAN

VARSITY BASKETBALL SQUAD

This year's Spartan Basketball Team finished fifth in the Conference, with a record of five wins and nine losses, the same record as Lindolnway The team had an overall record of 10 and 13, and it beat Reavis in two of its three meetings with them.

CAN I PLAY TOO?

HEY! IT'S SUPPOSED TO GO IN THE TOP!

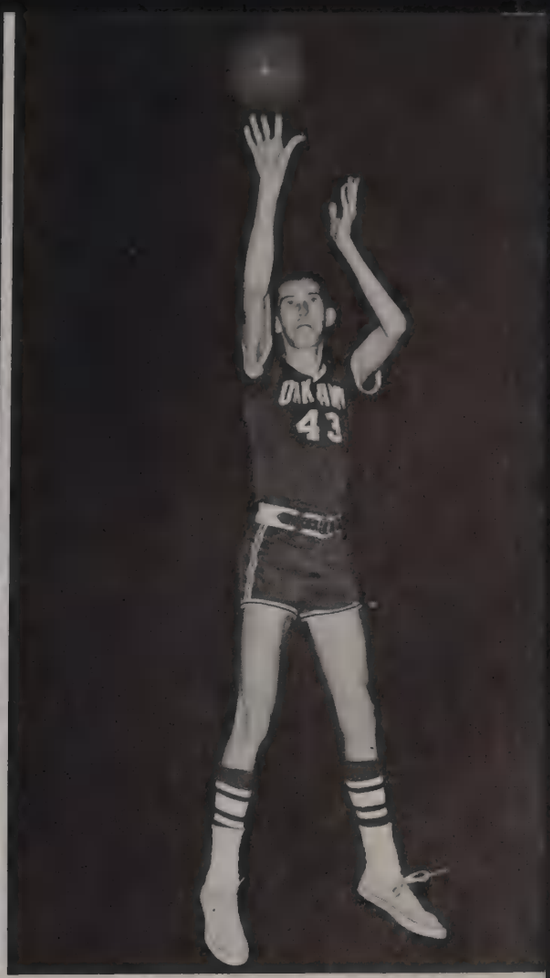

J. FEENY
FG .387
FT .568
AVE PT 7.0

6'0" JOHN FEENY
JR. FORWARD

B. RUZGIS
FG .427
FT .558
AVE PT 14.1

6'4 1—2" BRUCE RUZGIS
JR. C.

M. STEVENS
FG .345
FT .561
AVE PT 8.5

6'2" MIKE STEVENS
SR. G.

. DORGAN
G .250
VE PT 1.0

5'10 1—2" JOHN DORGAN
JR. FORWARD

W. GRASSEL
FG .368
FT .686
AVE PT 7.6

CAPT. WAYNE GRASSEL
6'2" SR. F. W.

W. DEVRIES
FG .354
FT .611
AVE PT 2.0

5'11" WARREN DEVRIES
JR. GUARD

D. POTTER
FG .411
FT .400
AVE PT 4.0

6'2" DAVE POTTER
JR. C.

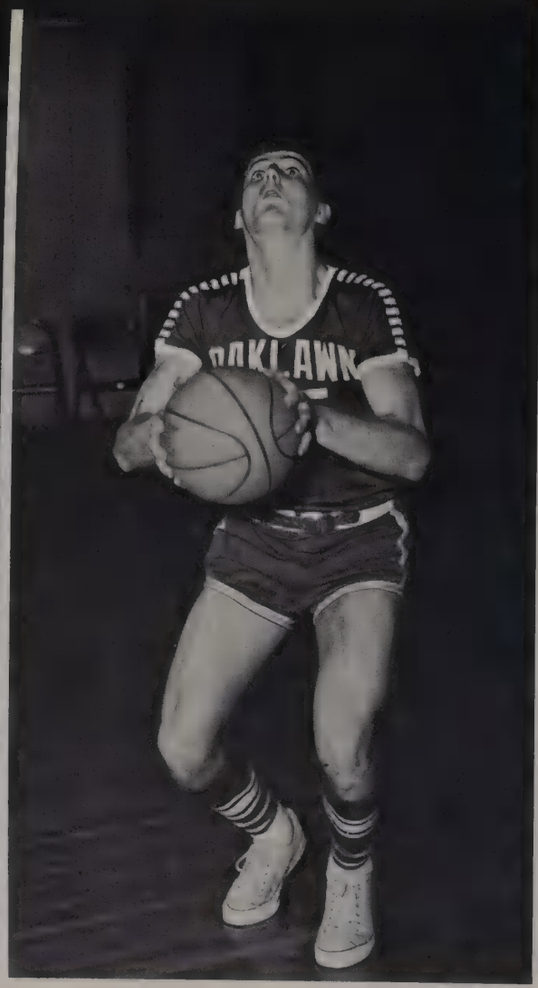

G. KATSENES
FG .166
FT .142
AVE PT 1.0

6' GEORGE KATSENES
JR. F. W.

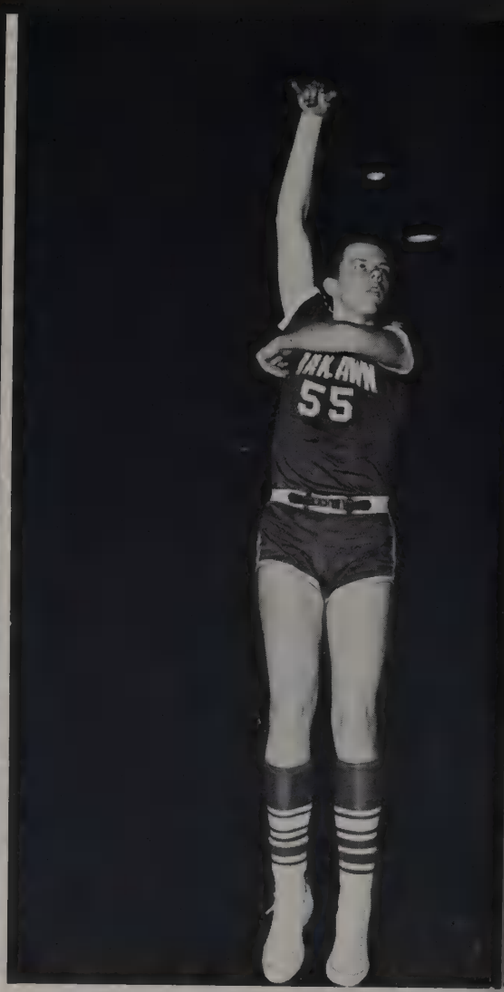

R. MACK
FG .600
FT .400
AVE PT 4.0

6'4 1—2" BOB MACK
SR. C.

5'7" DICK PEZZOPANE
JR. G.

5'11" DICK KATZMAN
JR. G.

6'2" TOM BAWULSKI
SR. F. W.

6'0" MIKE KRAJIC
JR. G.

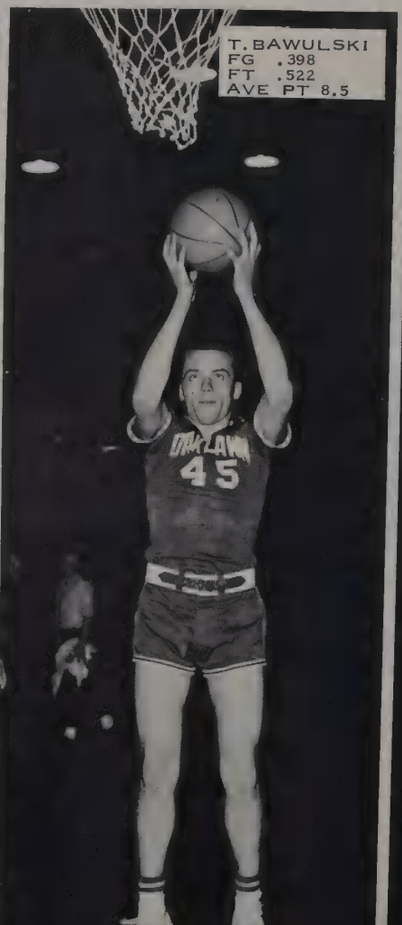

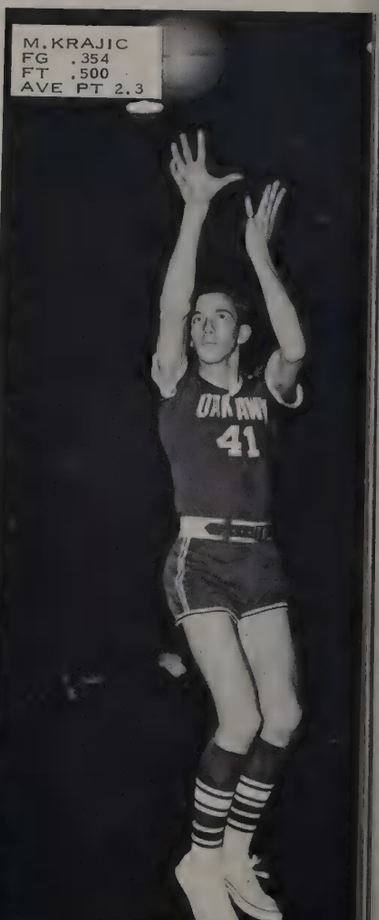

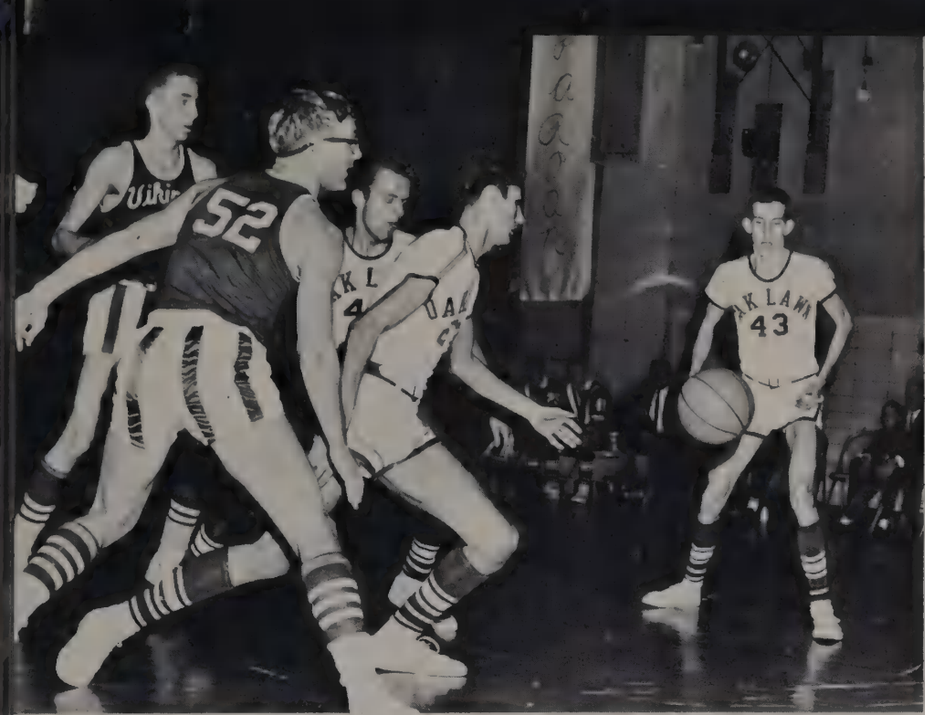

DON'T JUST STAND THERE!

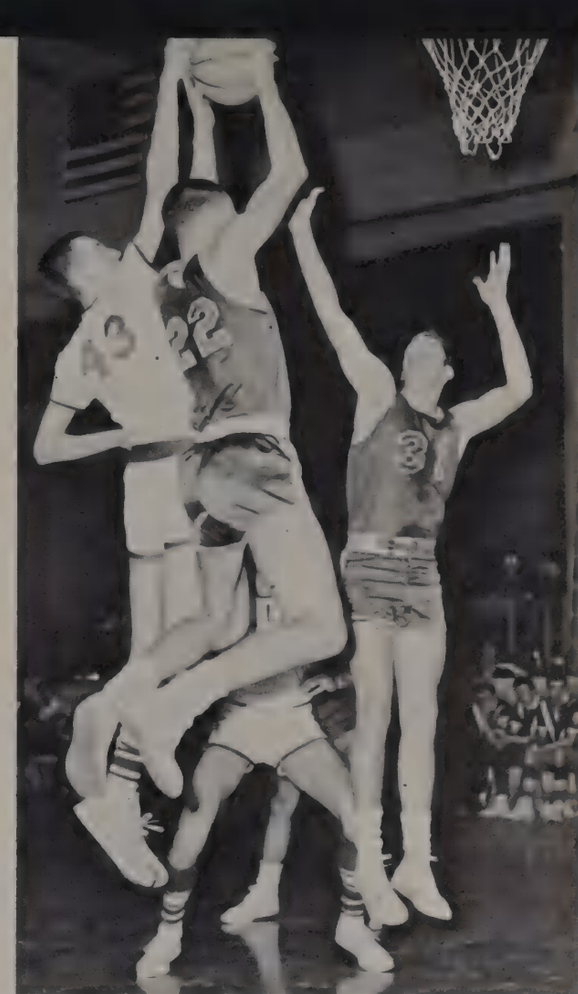

I'D RATHER DO IT MYSELF!

OH–OH HERE HE COMES.

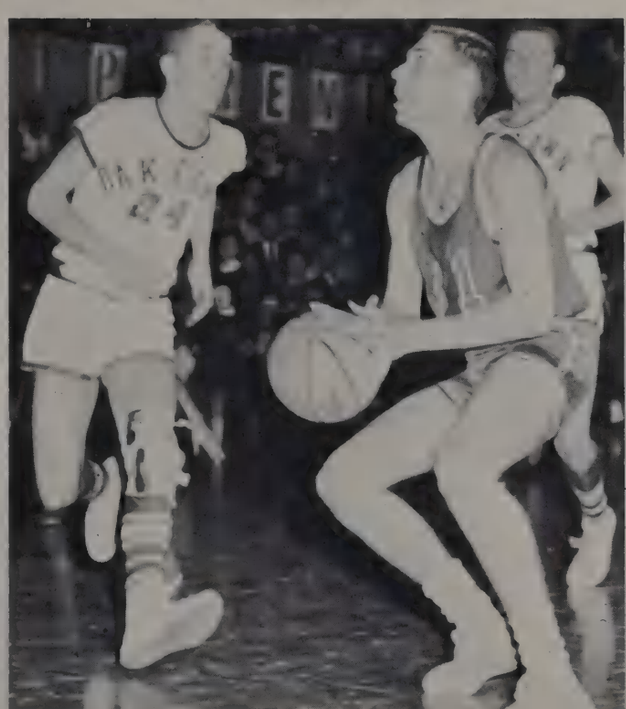

WE ZORCHED 'EM

BASKETBALL (VARSITY)

Argo	43	Oak Lawn	47
Bremen	44		53
Lincolnway	67		44
Sandburg	70		42
Evergreen Park	39		48
Peotone Holiday Tournament-3rd Place			
Ridgewood	31		87
Braidwood	56		33
Donovan	43		55
Thorton Fractional South	47		41
Reavis	67		59
Elmwood Park	46		56
Rich	63		57
Blue Island	54		31
Homewood-Flossmoor	70		42
Bremen	67		49
Lincolnway	51		54
Sandburg	84		57
Evergreen Park	38		64
Reavis	49		50
Rich	74		73 Double
Homewood-Flossmoor	63		55 Overtime
Berwyn Regional			
Reavis	59		63
Morton West	63		45

SOPHOMORE BASKETBALL

BACK ROW—HARRY SMOL (MGR.), BOB LUHACEK, DOUG SCHAFFER, WALLY OLSON, TONY SARPALIUS, JIM FRITZ, KEN DALSTROM, ROY NARDUCY, DAVE MARTINEK, COACH SCHMIDT
FRONT ROW—KEN SCHURKE, RANDY PETERSON, JOHN MATULIS, MIKE GHELFI, LARRY HARRIS, KEN EVENS, WALLY THOMPSON

The Sophomore Basketball Team finished sixth in conference with a record of 5 wins and 9 losses.

FRESHMAN BASKETBALL

The Freshman Basketball Team tied for first place in conference with Homewood-Flossmoor, with a record of 13 and 1.

BACK ROW—J. KATSENES, L. KELLY, D. WILLMAN, J. SARPALIUS, T. KOSTOFF, D. COONS, D. ANDERSON, B. HOWELL
FRONT ROW—W. SHANNON (MGR.), M. LENORD, L. LA JANESSE, J. LUTZ, R. EBERHART, W. STEPHENS, R. GUENTHER, W. HAAS

BACK ROW STANDING–DOUG WIEGMAN, BOB LENTZ, JAY CHRISTENSEN, DAVE SIMONS, PAT HUET, CHARLES SCHILLER, RICH MALINOWSKI, LARRY BOLDUC, COACH WM. MEREDITH
CENTER ROW–BOB MUNCH, JOHN RAAP, DENNIS KESTIAN, JEFF HICKEY, BILL PETERSON, CHARLES COHEN
FRONT ROW–DENNIS HINDS, JOE WEITZEL, DAVE KERNS, STAN TRACZ, BOB CROOKS, DAN BARRIENTOS

VARSITY WRESTLING

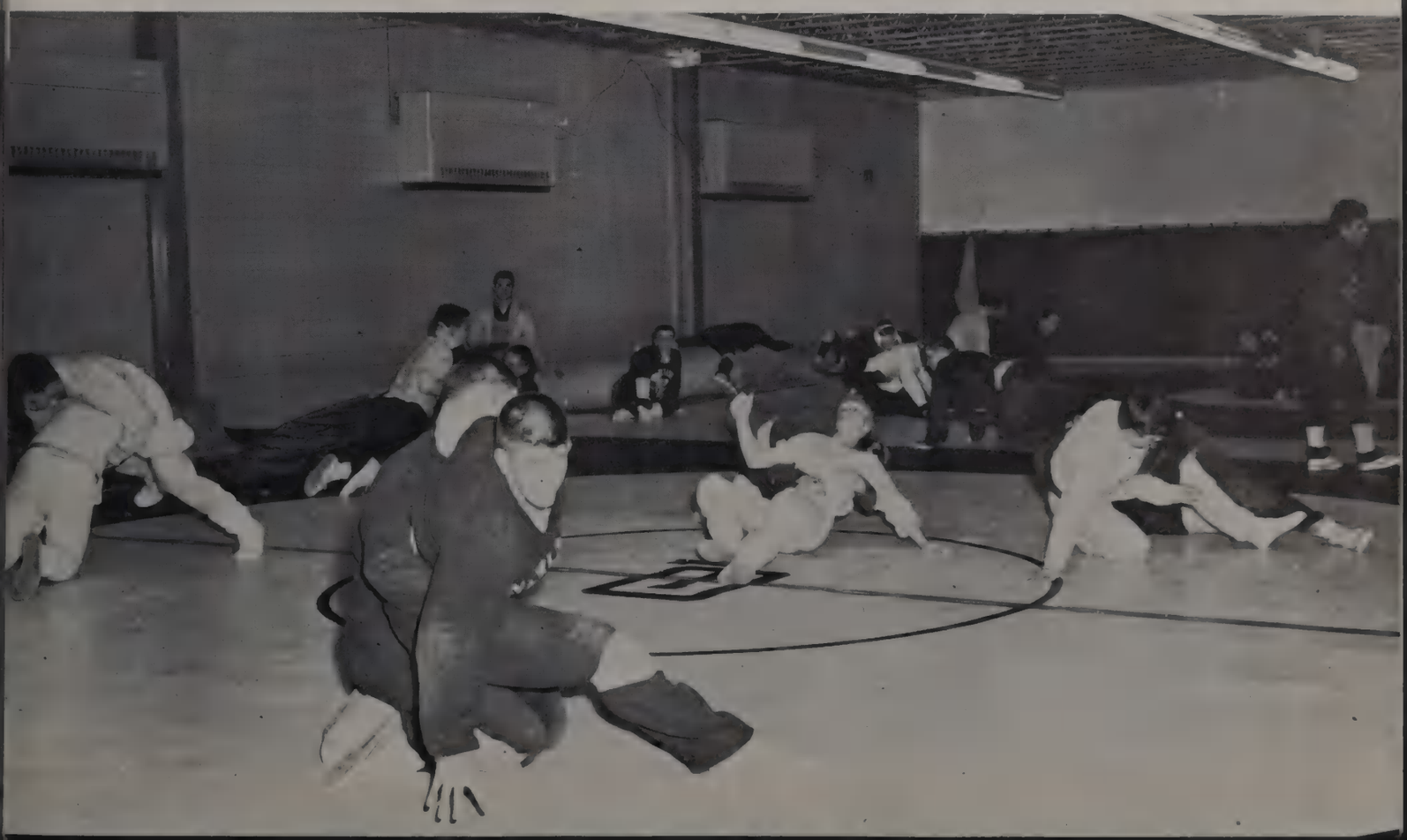

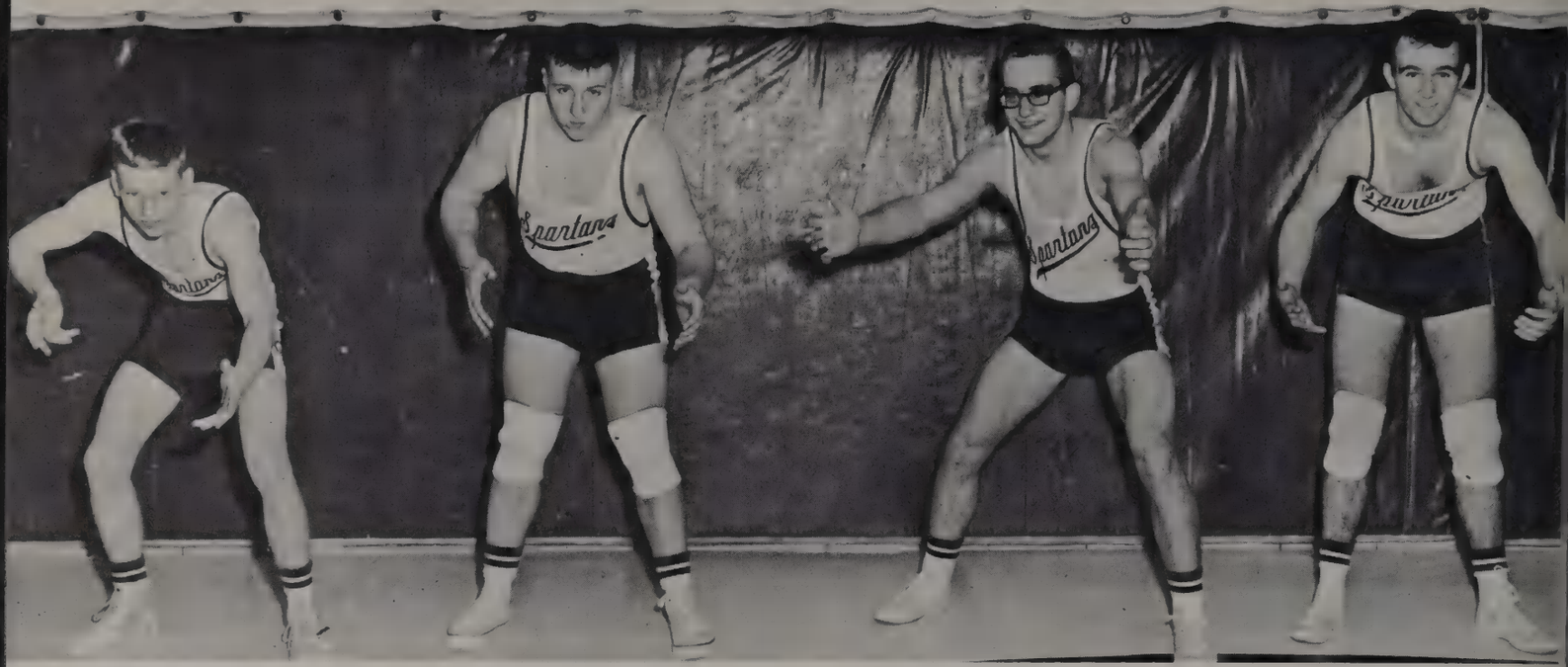

BOB MUENCH—120
W L T
6 5 0

JOHN RAAP—H.W.
W L T
15 5 0

DENNY KESTIAN—154
W L T
15 4 1

JEFF HICKEY—180
W L T
7 11 2

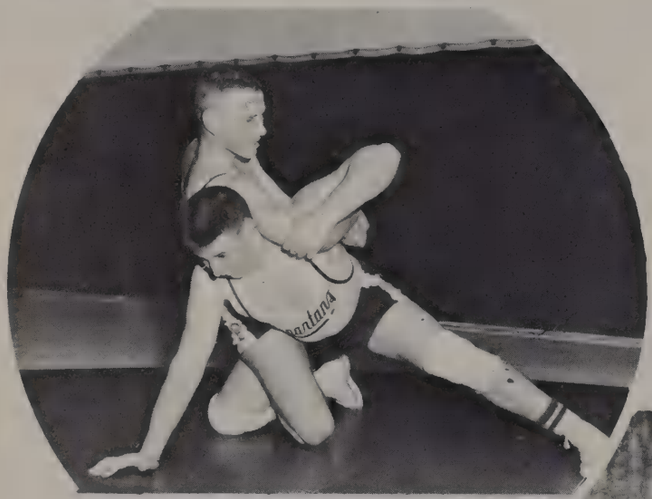

BILL PETERSON—CROSS BODY RIDE
JOHN RAAP

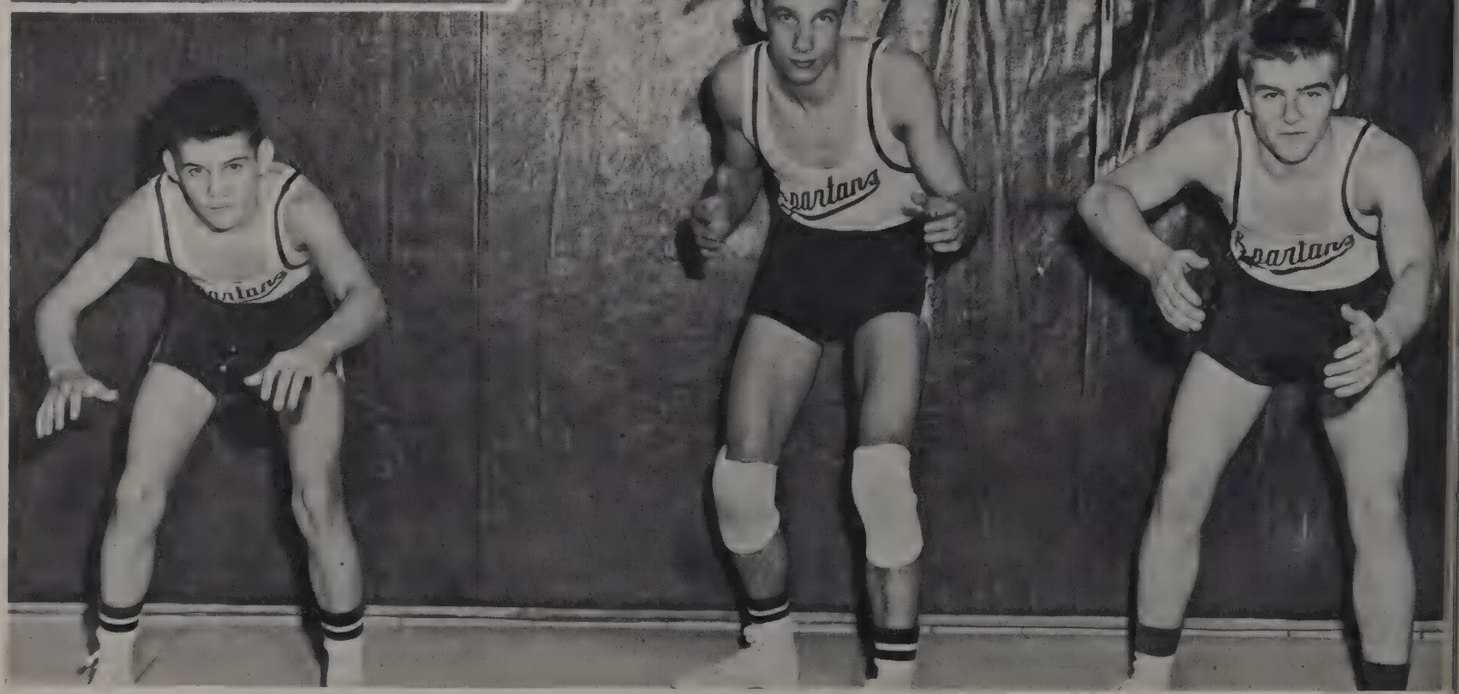

DENNIS HINDS—95
W L T
4 12 1

STAN TRACZ—127
W L T
5 11 1

BOB CROOKS—133
W L T
4 11 2

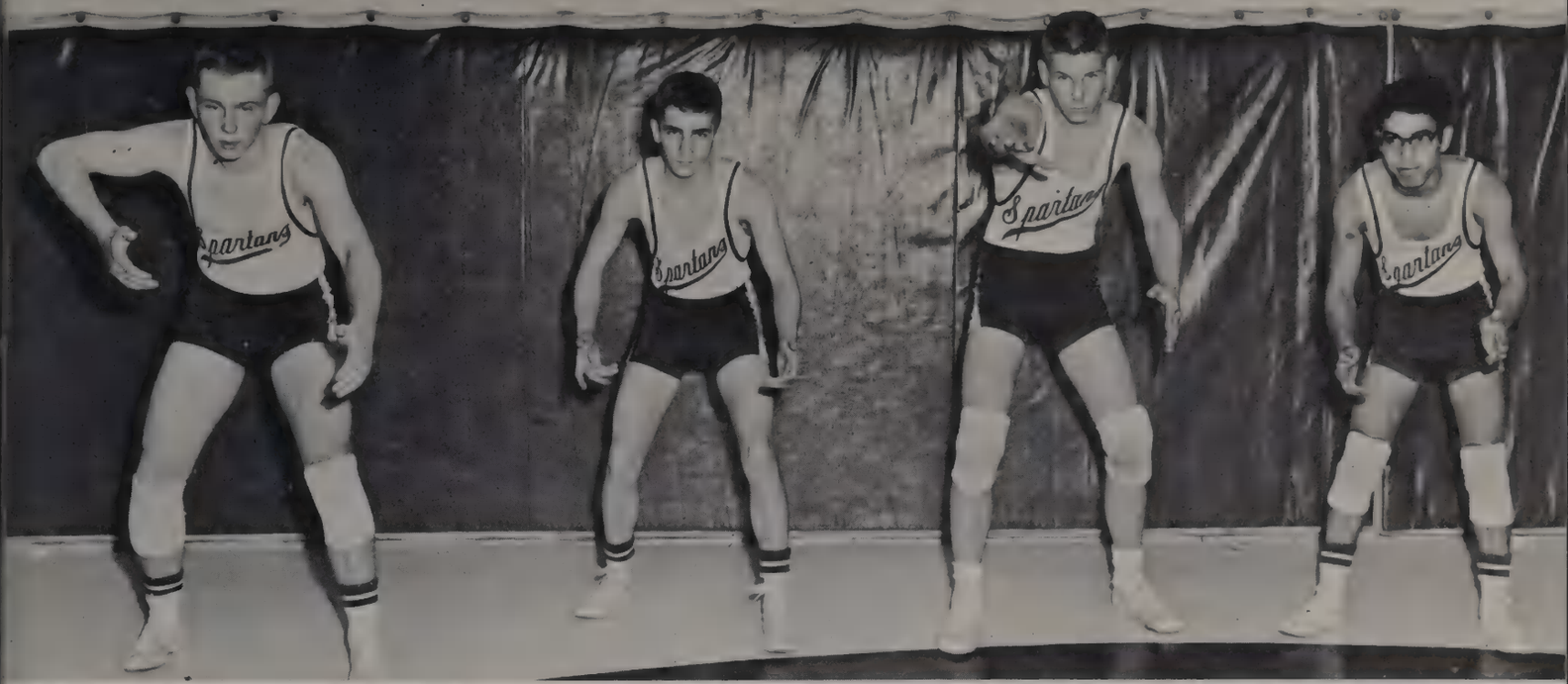

BILL PETERSON—165
W L T
16 6 0

JOE WEITZEL—112
W L T
3 6 0

DAVE KERNS—138
W L T
1 13 0

DAN BARRIENTOS—103
W L T
14 9 0

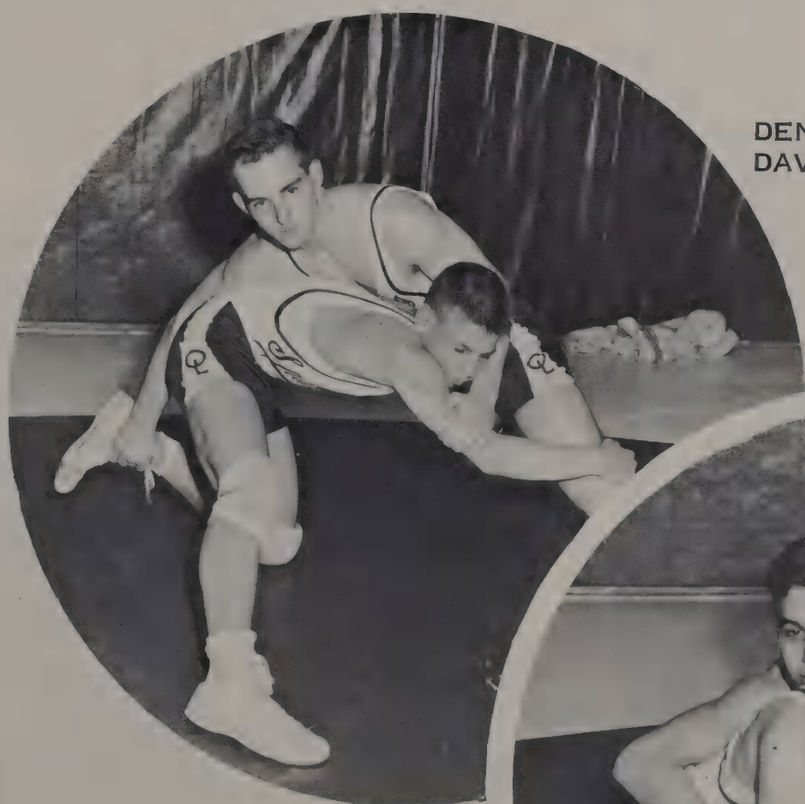

DENNY KESTIAN—CROSSFACE
DAVE KERNS

DAN BARRIENTOS
JOE WEITZEL
REF POSITION

OAK LAWN WRESTLING SCHEDULE

	O.L.	Opponent
Morton East	30	13
Thorton Harvey	21	22
Blue Island	14	24
Waukegan	14	26
Reavis	12	28
Evergreen Park	6	34
Morton at Hammond	26	12
Lincolnway	28	11
Rich	20	22
Proviso	32	12
Sandburg	13	28
Hinsdale	19	20

TOP ROW–LEFT TO RIGHT–B. PITCHER, T. POPLAR, D. PULLARO, C. MARGAROW, T. MARCHBANKS, C. BORISY, M. MC ANINCH
MIDDLE ROW–LEFT TO RIGHT–COACH DREGER, R. DRAKE, R. SPARROW, C. CARLSON, B. MARQUI, R. STANFORD, F. DUGAN, N. ANGELO
BOTTOM ROW–LEFT TO RIGHT–B. LAMMEL, B. MC RITCHIE, D. LESLIE, L. JOHNSON, J. HILGER
NOT PICTURED–J. ANDERSON, G. GIBSON, T. SIKORA AND D. BAY, MGR.

GYMNASTICS

ROSS STANFORD – HI BAR
JIM HILGER – SIDEHORSE
RAY DRAKE – PARALLEL BARS

THOSE GYMNASTIC BOYS
ARE ALWAYS FLYING HIGH!

WHAT HAPPENED
TO GRAVITY?

ROGER SPARROW

SENIOR ACTIVITY INDEX

ABRAMOWICZ, JEAN ''JEAN''
ART CLUB3, PRESIDENT, PEP CLUB 1,2.

ADAMS, MARGARET --MARGE--

ADAMS,MARGARET "MARGE"
OFFICE AIDS 4, THESPIANS 1, 3, 4, F.H.A.1, F.T.A.1,MATH CLUB 1,2,3,4, SPARTANITE 4, PEP CLUB 1,2,3,4, PRESIDENT 3,4.

ADAMS, MARY ELIZABETH
STUDENT COUNCIL REP. 1,3,4, DRAMATICS 3, G.A.A.1, LATIN CLUB 1,2, TWIRLER 3,4, SPANISH CLUB 3,4, PEP CLUB 1,2,3,4, SHIELD 4, CLASS VICE-PRESIDENT 3.

AHNER, RUSSELL ''RUSS''
STUDENT COUNCIL REP.2, SPARTAN BAND 2,3,4, STUDENT MONITOR 4.

AIELLO,VAUGHN
ART CLUB 3,4.

AKIN, WILLIAM ''TOMALE''
INDUSTRIAL ARTS CLUB 2,3, KEY CLUB 2,3,4.

ALBRECHT, ECKARD ''ECKI''
STUDENT COUNCIL REP.4, KEY CLUB 4, FRENCH CLUB 4, SPARTAN BAND 4, STUDENT MONITOR 4, EXCHANGE STUDENT 4.

ALLENSON, CHARLES ''CHUCK''
BOYS' BOWLING 1,2,3, INDUSTRIAL ARTS CLUB 1,2,3,4, SECRETARY 3, KEY CLUB 2,3,4, VICE-PRESIDENT 4, BASEBALL 4, SHIELD 4.

ALLEN, DAWN
SPARTANITE 4.

ANDERSON, BRIAN
HALL GUARDS 3,4, BOYS' BOWLING 2,3,4, TEAM CAPTAIN 3,4, TREASURER 4, KEY CLUB 4, SPANISH CLUB 1,2,3,4, PRESIDENT 3, TREASURER 4, STUDENT MONITOR 3.

ANDERSON, GERALD ''JERRY''
ART CLUB 4, INDUSTRIAL ARTS CLUB 1,2,3,4, TREASURER 2, PRESIDENT 3,4, CROSS COUNTRY 2.

ANDERSON, SANDRA ''SANDY''
SPARTANITE 3, LATIN CLUB 2.

ANDRUS, DAVID EARL ''DAVE''
HALL GUARDS 3,4, BOYS' BOWLING 3,4, GOLF 4.

ANNERINO, CHARLES ''CHUCK''
HALL GUARDS 2,3, ART CLUB 3, FILM OPERATOR 4, INDUSTRIAL ARTS CLUB 2,3, BASKETBALL 1,2, FOOTBALL 1,2,3,4, TRACK 1,2,3, VARSITY CLUB 3.

AREHART, JAMES A. ''JIM''
HALL GUARDS 1,2,3,4, KEY CLUB 2,3,4.

ARMES, MARILYN
LIBRARY AIDS 2.

ARQUILLO, HUGO
BOYS' BOWLING 2, SPARTANITE 4, SPANISH CLUB 1,2,3.

AUGUSTINE, WAYNE ''AUGIE''
STUDENT COUNCIL ALT.3, SPARTANITE 2, FRENCH CLUB 3, FOOTBALL 1, TRACK 1,2, STUDENT MONITOR 4.

BAILLIE, JOAN
STUDENT COUNCIL REP 4, SPANISH CLUB 4, FRENCH CLUB 4.

BALON, MONICA
CADET BAND 1,2, SPARTAN BAND 3,4,.

BART, MARGARET ''MARGE''
STUDENT COUNCIL ALT.2, SWITCHBOARD OPERATOR.

BARTOSCH, JOHN ''JACK''
CHESS CLUB 4.

BAWULSKI, THOMAS ''BULL''
HALL GUARDS 3,4, INDUSTRIAL ARTS CLUB 3, STUDENT ATTENDANT 4, BASEBALL 2, BASKETBALL 2,3,4, FOOTBALL 3,4, VARSITY CLUB 3,4, STUDENT MONITOR 3,4.

BECK, EDWARD J. ''EDD''
HALL GUARDS 1,2,3, BOYS' BOWLING 2, DEBATE CLUB 3,4, LATIN CLUB 1,2,3, PRESIDENT 1,BASEBALL 1, CROSS COUNTRY 3, FOOTBALL 1,2,3, STUDENT MONITOR 3, GLEE CLUB 1,2,3, VICE-PRESIDENT 2, PRESIDENT 3.

BECKER, DONNA ''BECK''
OFFICE AIDS 2,3, F.H.A.1, G.A.A.1, FRESHMAN'S CH., GIRLS 1, SENIOR GIRLS' CH.2, A CAPELLA CHOIR 3,4, PEP CLUB 2,3, SHIELD 4.

BENDIK, WALTER MICHAEL ''MIKE''
BOYS' BOWLING 2,4, INDUSTRIAL ARTS CLUB 4, GYMNASTICS

BENESKI, CAROL
OFFICE AIDS 2,3, STUDENT COUNCIL ALT.2, STUDENT COUNCIL REP 4, SPARTANITE 4, FRENCH CLUB 2, SENIOR GIRLS' CH.3,4, PEP CLUB 1,3,4, STUDENT MONITOR 3.

BENKOWSKI, PAMELA ''PAM''
LIBRARY AIDS 2,3, F.N.A.2,3,4, FRESHMAN'S CH.,1, NURSE'S AID 3.

BENNETT, BARABARA J. ''BARB''
SPANISH CLUB 1,2,4, PEP CLUB 1,2.

BENTON, VIRGINIA ''GINGER''
STUDENT COUNCIL ALT.1, STUDENT COUNCIL REP.2,4, CHEERLEADERS 1,2,3,4, SECRETARY 3, G.A.A.1, PEPPERS 3,4, LATIN CLUB 1,2, FRESHMAN'S CH.,GIRLS 1,SENIOR GIRLS'CH 2, PEP CLUB 1,2,3,4, HOMECOMING QUEEN 4.

BERCHTOLD, PATRICIA ''PATTY''
COMMERCE AIDS 4, STUDENT COUNCIL ALT.2, ART CLUB 4, G.A.A.1,3, G.A.A.BOWLING 2,3,4, GERMAN CLUB 1,2, FRESHMAN'S CH.,GIRLS 1, SENIOR GIRLS'CH.3, PEP CLUB 1,LANGUAGE LAB OPERATOR 2, ADVANCED GIRLS CH.2.

BIBB, MARCIA
COMMERCE AIDS 4, F.H.A.1, PRESIDENT 1, G.A.A.1,2,3, G.A.A.BOWLING 3,4, PEPPERS 2,3, SPARTAN BAND 2,3,4, PEP CLUB 2,3, HI-C 1,2.

BLOOMQUIST, IRIS
F.H.A.1,3, G.A.A.BOWLING 2,3, SPARTANITE 4, FRESHMAN'S CH.,GIRLS 1.

BOCKMAN, RAY
HALL GUARDS 1,4, GERMAN CLUB 3, FOOTBALL 1,2,4, TRACK 1,2, WRESTLING 3, VARSITY CLUB 3,4.

BOLSTAD, LINDA "LINI"
NATIONAL HONOR SOCIETY 3,4, F.T.A. 3,4, G.A.A. 1,2, TUTOR 4, STUDENT AID 3,4.

BORKOWSKI, LYDIA
LIBRARY AIDS 1,4, STUDENT COUNCIL ALT. 1, STUDENT COUNCIL REP. 2,3, TREASURER 4, NATIONAL HONOR SOCIETY 3,4, F.T.A. 3,4, SECRETARY 4, SPARTANITE 3, BUSINESS MANAGER, SPANISH CLUB 3, PEP CLUB 1, STUDENT MONITOR 4, TUTOR 4.

BOROS, STEPHEN "STEWE"
HALL GUARDS 1, CROSS COUNTRY 4.

BOYCE, DENNIS "DENNY"
HALL GUARDS 1,2,3, LIBRARY AIDS 3,4, STUDENT COUNCIL ALT. 1, F.H.A. 4, FRENCH CLUB 1,2,3,4, SECRETARY-TREASURER 4, SCIENCE CLUB 3, SPEAR 4, STUDENT MONITOR 4, STUDENT AID LANGUAGE LAB OPERATOR

BRAUER, ARTHUR "ART"
HALLS GUARDS 1,4, BOYS' BOWLING 1,4, SPARTANITE 4, SPARTAN BAND 1,2,3,4, TRACK 4.

BRAUN, ROBERT "BOB"

BREWER, MICHAEL "MIKE"
HALL GUARDS 4, BASKETBALL 1, CROSS COUNTRY 1, TRACK 1,2

BRINKMANN, MARIBETH "BETSY"
LIBRARY AIDS 1,2,4, STUDENT COUNCIL ALT. 1, DRAMATICS CLUB 1,2,3, G.A.A. 1,2, SPARTANITE 4, ASSISTANT EDITOR, SPANISH CLUB 4, FRESHMAN'S CH., GIRLS 1, SENIOR GIRLS' CH. 3, TWIRLER 3,4, PEP CLUB 1,2,3,4.

BROSCHOFSKY, DWIGHT
BOYS' BOWLING 1.

BROWN, BARBARA A. "BARB"
F.T.A. 1,2,3,4, GERMAN CLUB 1,2, CADET BAND 1, SPARTAN BAND 1,2,3,4, PEP CLUB 1,2,3.

BROWN, TONI ANN "TONI"
OFFICE AIDS 1, FORENSICS CLUB 3, G.A.A. 1,2,3,4, VICE-PRESIDENT 4, G.A.A. BOWLING 1,2,3,4, PEPPERS 3, SPARTANITE 4, LATIN CLUB 1, FRESHMAN'S CH., GIRLS 1, SENIORS GIRLS CH. 3, PEP CLUB 1, SHIELD 4.

BRYDA, ROBERT A. "SHORTY"
HALL GUARDS 1,4, BOYS' BOWLING 2, GERMAN CLUB 2, STUDENT MONITORS 4.

BURGESS, JUDY "BURG"
F.H.A. 3, G.A.A. BOWLING 2,3,4,5, SPANISH CLUB 1, FRESHMAN'S CH., GIRLS 1.

BUIKEMA, RONALD "RON"

BURREI, PAMELA "PAM"
G.A.A. 1,2,3,4, BOWLING 4, PEPPERS 4, SPARTANITE 3.

BURT, EDWARD "ED"
KEY CLUB 4, LATIN 1,2, CADET BAND 1, SPARTAN BAND 1,2,3, CHORUS BAND 4.

BURTON ALAN WM. "AL"
HALL GUARDS 3, LIBRARY AIDS 4, STUDENT COUNCIL ALT. 2, DEBATE CLUB 4, DRAMATICS CLUB 3,4, SECRETARY 4, FORENSICS CLUB 4, THESPIANS 3,4, F.T.A. 2,3,4, PUBLIC ADDRESS OPERATOR 3,4, SPARTANITE 3, KEY CLUB 1,2,3,4, PRESIDENT 4, LATIN CLUB 1,2, FRESHMAN'S CH., BOYS 1, BASKETBALL 2, CROSS COUNTRY 1, FOOTBALL 2,3, TRACK 1,2, SCIENCE CLUB 2, SPEAR 4, PROSE EDITOR.

BURTON, JOYCE "BIRDIE"
STUDENT COUNCIL ALT. 3, STUDENT COUNCIL REP. 3, F.H.A. 2, ADVANCED GIRLS CHORUS 2, A CAPELLA CHOIR 3,4, SENIOR OCTET 3, SENIOR TRIO 4.

BUTLER, DAN
DRAMATICS CLUB 1,2,3,4, SPANISH CLUB 1,2,3,4, SCIENCE CLUB 1,2.

CALBOW, BARBARA "CRACKERS"
STUDENT COUNCIL REP. 2, ART CLUB 3,4, F.H.A. 3,4, PEP CLUB 2,3,4.

CARBAUGH, DENNIS "DEN"
HALL GUARDS 2,3, BOYS' BOWLING 4, INDUSTRIAL ARTS CLUB 3,4, FOOTBALL 1, TRACK 2.

CHASTAIN, DANNY

CLESSON, JANICE "JAN"
LIBRARY AIDS 2, SPARTANITE 3.

CONROY, CAROL
LIBRARY AIDS 2, DRAMATICS CLUB 2, SPARTANITE 4, FEATURE EDITOR, STUDENT ATTENDANT 3, PEP CLUB 2,3, STUDENT MONITOR 3.

CONTE, REGINA "GINA"
STUDENT COUNCIL ALT. 3, ART CLUB 1,4, WAYS AND MEANS CHAIRMAN 3, F.H.A. 2,3, SPANISH CLUB 2, FRESHMAN'S CH., GIRLS 1, ADVANCED GIRLS' CHORUS 2, SENIOR GIRLS' CHORUS 3.

COYNE, VIRGINIA "TORCHY"
LATIN CLUB 1,2, SPANISH CLUB 3,4, VICE-PRESIDENT 3, PEP CLUB 1,3,4, STUDENT MONITOR 4.

CUFF, NANCY
G.A.A. 2, SENIOR GIRLS CH. 3, SHIELD 4.

CURCIO, SALLY JO
LIBRARY AIDS 4, G.A.A. 1, SPARTANITE 3, EXCHANGE EDITOR, GERMAN CLUB 1,2, FRESHMAN'S CH., GIRLS 1, A CAPELLA CHOIR 3,4, SECTION LEADER 4, GIRLS' OCTET 3, PEP CLUB 1,2, STUDENT COUNCIL REP. 2.

CYBULSKI, ROSEANN "ROSIE"
PEPPERS 2,3,4, SPANISH CLUB 3, MIXED CHORUS 2, SENIOR GIRLS' CH. 3, SECRETARY-TREASURER 3, PEP CLUB 1,4.

CZEMSKE, JEANNETTE

DAMM, ALAN "AL"

DANIELS, JAMES "JIM"
STUDENT COUNCIL ALT. 2, NATIONAL HONOR SOCIETY 3, A CAPELLA CHOIR 2,3,4, BASKETBALL 1,2, CROSS COUNTRY 1, CLASS VICE-PRESIDENT 1,2.

DAVIDSON, DANIEL

DEL PRIORE, MICHELE "MIKE"
COMMERCE AIDS 4, DRAMATICS CLUB 1, G.A.A.BOWLING 3, FRESHMAN'S CH., GIRLS 1.

DE YOUNG, JOHN
INDUSTRIAL ARTS CLUB 3, CADET BAND 3.

DE YOUNG, LAUREL
ART CLUB 1,2,3,4. PEP CLUB 3,4.

DI VITO, CHRISTINE "DI VITZ"
G.A.A.3,4, SECRETARY 4, G.A.A.BOWLING 3,4, SECRETARY 4, FRENCH CLUB 3,4, FRESHMAN'S CH.,GIRLS 1, SENIOR GIRLS'CH.2,3, A CAPELLA CHOIR 4, PEP CLUB 1,2.

DOWLER, SANDRA "SANDY"
COMMERCE AIDS 4, G.A.A.3, G.A.A.BOWLING 3,4, LATIN CLUB 2, PEP CLUB 4.

DOWNEY, LAURA "PORKIE"
STUDENT COUNCIL ALT.3., G.A.A.2,3, G.A.A. BOWLING 2,3, SPARTANITE 4.

DOWNEY, GREGG WARREN "G.W."
LIBRARY AIDS 4, STUDENT COUNCIL REP 1, DEBATE CLUB 1,2, THESPIANS 4, F.T.A.3,4, FILM OPERATOR 1,2, PUBLIC ADDRESS OPERATOR 1,2,3,4, SPARTANITE 4, EDITOR-IN-CHIEF, KEY CLUB 3,4, GERMAN CLUB 1,2,3, BASKETBALL 2, CROSS COUNTRY 2,3, FOOTBALL 1, TRACK 1,4, WRESTLING 4, STUDENT MONITOR 3, TUTOR 3.

DREWS, DENISE "DEE"
STUDENT MONITOR 3.

EBERHART, JAMES "JIM"
INDUSTRIAL ARTS CLUB 4, SPANISH CLUB 4.

EMMERSHY, CAROL "EMMER-SHY"
OFFICE AIDS 3, F.N.A.1,2,3,4, VICE-PRESIDENT 3, PRESIDENT 4, G.A.A.1,2,3, SPARTANITE 4, LATIN CLUB 2,3, FRESHMAN'S CH.,GIRLS 1, PEP CLUB 1,2, STUDENT MONITOR 4, SENIOR GIRLS' CH.2,3.

ESSON, PAULINE
OFFICE AIDS 3,4, COMMERCE AIDS 4, NATIONAL HONOR SOCIETY 3,4, SPARTANITE 4, PEP CLUB 2,3, SHIELD 4, TUTOR 4.

EVANS, SANDRA (DECEASED)

FIDELI, LOUIS "LOUIE"
GUIDANCE AIDS 4, HALL GUARDS 4, ART CLUB 4, BASEBALL 3,4, VARSITY CLUB 3,4.

FISLER, GAYLE
LIBRARY AIDS 3,4, SPARTANITE 3, FRESHMAN'S CH.,GIRLS 1.

FITZGERALD, JOHN
A CAPELLA CHOIR 2,3,4, STUDENT MONITOR 3, GERMAN CLUB 3, SECRETARY.

FITZGIBBONS, LAURA "LAUR"
OFFICE AIDS 3,4, STUDENT COUNCIL REP.1,2,3,4, G.A.A.1, SPARTANITE 3, F.H.A.3,4, TREASURER 3, CLASS PRESIDENT 2,4, PEP CLUB 1,2,3,4, SWITCHBOARD AID 3,4.

FLINCHUM, SUE "SUZY"
FRESHMAN'S CH.,GIRLS 1,SENIOR GIRLS'CH.2,3, SPARTANITE 4, STUDENT MONITOR 4, GIRLS GLEE CLUB 4, PRESIDENT.

FLOREK, NOLA
F.H.A.2,3, F.N.A.2,3, FRESHMAN'S CH.,GIRLS 1.

FOKKENS, MARILYN
STUDENT COUNCIL ALT.3, FORENSICS CLUB 3, FRESHMAN'S CH.,GIRLS 1,MIXED CHORUS 1, SENIOR GIRLS CH.2, A CAPELLA CHOIR 4, SHIELD 4.

FOLEY, DAN
(TRANSFER STUDENT)

FONTE, DENNIS "DENNY"
HALL GUARDS 2,3, BOYS' BOWLING 3.

FOSTER, ROBERT "BOB"
HALL GUARDS 2,3, TUTOR 4.

FOX, WILLIAM "FOXIE"
HALL GUARDS 3, OFFICE AIDS 4, SPARTANITE 4, SPORTS EDITOR, KEY CLUB 4, SPANISH CLUB 4, BASEBALL 4, BASKETBALL, 3,4, FOOTBALL 1,4, TRACK 3, VARSITY CLUB 3,4.

FRAMBERG, ERIC
CADET BAND 1,2.

FRANKLAND, LINDA "LINA"
STUDENT COUNCIL ALT.2, F.H.A.1, VICE PRESIDENT, FRESHMAN'S CH.,GIRLS 1,SENIOR GIRLS'CH. 1,2,4, PRESIDENT, CLASS SECRETARY 3, PEP CLUB 1,2, STUDENT MONITOR 4.

FRANOWSKY, ALLAN "BIG AL"
HALL GUARDS 4, INDUSTRIAL ARTS CLUB 4, VICE PRESIDENT 4.

FRANZEN, JAMES "HONEYSUCKLE"
HALL GUARDS 4, FILM OPERATOR 1, BASEBALL 1, 2,3,4, FOOTBALL 1,2,3,4, VARSITY CLUB 3,4, PRESIDENT 4.

FRAZIER, GERALD "THE COOL GENT"
HALL GUARD 4.

FRITZIUS, NANCY "NANCE"
SPARTANITE 4, SENIOR GIRLS'CH.2, GIRLS GLEE CLUB.

FROELKE, VIRGINIA LOUISE "GINGER"
STUDENT COUNCIL ALT.1,2, STUDENT COUNCIL REP.3, G.A.A.1, PEPPERS 1,2,3, SPARTANITE 4, EDITOR, SPANISH CLUB 1, PEP CLUB 1,2,3, TUTOR 4.

GABBY, MARY
HALL GUARDS 3, F.H.A.1,4, SPANISH CLUB 3, FRESHMAN'S CH.,GIRLS 1, SENIOR GIRLS' CH.,2,3,4, SECTION LEADER 4.

GAD, MARY ELLEN "MEG"
GUIDANCE AIDS, 1,2, LIBRARY AIDS 1,2, OFFICE AIDS,1,2, STUDENT COUNCIL ALT. 2, STUDENT COUNCIL REP.,1, G.A.A.1,2, G.A.A.BOWLING 4, SPANISH CLUB 4, SHIELD 4, TUTOR 3, PUBLIC AFFAIRS CLUB 4, TEACHER'S AID 1,2, STUDENT MONITOR 1,2,4.

GANGLOFF, DAVE
F.T.A.4, MATH CLUB, LATIN CLUB 1,2, GERMAN CLUB 2, PRESIDENT, A CAPELLA CHOIR 1,4, SCIENCE CLUB 2, CHEMISTRY LAB ASSN'T, FOREIGN LANGUAGE LAB OPERATOR.

GAUL, BRIAN "BARON"

GLENN, MICHAEL ROBERT
HALL GUARDS 4, SPANISH CLUB 1,2, BASEBALL 2, CROSS COUNTRY 1, TRACK 1,2, SCIENCE CLUB 3.

GLENS, JANICE
DRAMATICS CLUB 3, G.A.A.1,2,3,4, G.A.A.BOWLING 1,2,3,4, ART CLUB 3,4, TREASURER 3,4.

GLIEGE, CAROLYN
OFFICE AID 3, NATIONAL HONOR SOCIETY 2,3,4, F.N.A.1, G.A.A.2,3, STUDENT MONITOR 4, TUTOR 3,4.

GOODING, DONNA "RABBIT"
ART CLUB 4, DRAMATICS CLUB 2,3, SPARTANITE 4, PEP CLUB 2,3, SHIELD 2,3, - AT KELLY- SCHOOL PAPER, G.A.A. OFFICE AID, YEARBOOK

GORDON, DOLORES "DEE"
ART CLUB 3, G.A.A.P.2,3,4, G.A.A.BOWLING 1,2, 3,4, CADET BAND 1, SPARTAN BAND 2, BOWLING SECRETARY 2, BOWLING CAPTAIN, 3,4.

GOUTY, PAUL "GRUBBY"
STUDENT COUNCIL ALT.2., BOYS'BOWLING 4, INDUSTRIAL ARTS CLUB 3,4, STAMP AND COIN CLUB 2, GERMAN CLUB 2,3, BASKETBALL 1,2, CROSS COUNTRY 2, TRACK 1,2, SCIENCE CLUB 4, STUDENT MONITOR 4.

GRASSEL, WAYNE "CUDDLES"
STUDENT COUNCIL REP.1,2,3, BOYS'BOWLING 1, MIXED CHORUS 1,A CAPELLA CHOIR 3,SECTION LEADER 4,BASEBALL 1, BASKETBALL 1,2,3,4, CROSS COUNTRY 2,3, TRACK 1,2,3,4, CLASS SECRETARY 1, VARSITY CLUB 3,4.

GRECO, JACQUELINE "JACKIE"
F.N.A.1.

GROSS, SHIRLEY
LIBRARY AID 2, F.H.A.4, G.A.A.3, SPARTANITE 3.

GUSICK, GARY
HALL GUARDS 2, DEBATE CLUB 4, PRESIDENT 4, DRAMATICS CLUB 3,4, SPEAR 4, FORENSICS CLUB 4, KEY CLUB 3,4, SPANISH CLUB 2, CROSS COUNTRY 1,2,3, TRACK 1,2, VARSITY CLUB 3.

GUSTAVSON, DIANE "GUS"
STUDENT COUNCIL ALT.,1,2, FORENSICS CLUB 1, F.N.A.1,2, SECRETARY 2, G.A.A.BOWLING 3,4, STUDENT ATTENDANT 4, LATIN CLUB 1,2, SECRETARY 1, SENIOR GIRLSICH.,2, A CAPELLA CHOIR 3,4.

GUZAN, JOAN
NATIONAL HONOR SOCIETY 3, DRAMATICS CLUB 1,2.

HAAKER, RUTH E.
NATIONAL HONOR SOCIETY 2,3,4, FRESHMAN'S CH., GIRLS 1, A CAPELLA CHOIR 2,3,4, STUDENT MONITOR 3,4, TUTOR 3,4.

HAEHNLEIN, ROGER
HALL GUARDS 1,3,4, STUDENT MONITOR,4.

HANSEN, HEATHER
ART CLUB 3,4, DRAMATICS CLUB 3, PEP CLUB 4.

HARRISON, MAUREEN "MOE"
ART CLUB 3,4, F.H.A.4.

HART, ROBERT "BOB"
GERMAN CLUB 2,3, BASEBALL 1, TRACK 3.

HEINTZ, THOMAS "TOM"
ART CLUB 1, KEY CLUB 4, GERMAN CLUB 2,3, WRESTLING 2,3,4, STUDENT MONITOR 4, GYMNASTICS 4.

HELSTEIN, LARRY

HERMAN, JOAN "HIPS"
OFFICE AID 3,4, F.H.A.4, SECRETARY 4, SPARTANITE 4.

HETZEL, FRED "TINY"
HALL GUARDS 3,4, FOOTBALL .

HICKS, SANDRA "SANDY"
STUDENT COUNCIL ALT.,3, FORENSICS CLUB 3, G.A.A.2, LATIN CLUB,2, JUNIOR CLASS TREASURER, SHIELD 4.

HOCH, GUY

HOEPER, DAVID "DAVE"
HALL GUARDS 3,4, INDUSTRIAL ARTS CLUB 1,2, WRESTLING 1,2.

HOGATE, JOHN
HALL GUARD 4, SPANISH CLUB 2, FRESHMAN BOYS' CHORUS 1, TRACK 1.

HOKER, JACK "CANNON BALL"
HALL GUARD 3, STUDENT COUNCIL ALTERNATE 2,3, BOYS' BOWLING 1,2,3,4, CAPTAIN 3, STAMP AND COIN CLUB 2, SPANISH CLUB 1,2,3,4, BASEBALL 1, HOCKEY TEAM 4.

HOLMES, DIANE JOYCE "DI"
ART CLUB 1,3,4, DRAMATICS CLUB 4, STUDENT MONITOR 4, SR.CLASS PLAY 4.

HOPKINS, HELEN CHRISTINE
LIBRARY AIDE 4, OFFICE AIDE 3,4, STUDENT COUNCIL ALTERNATE 1, SPARTANITE 3, FRESHMAN GIRLS' CHORUS 1, SENIOR GIRLS' CHORUS 2, MIXED CHORUS 3.

HORNE, SHARON MARIE "SHAR"
CHEERLEADERS 2, FRENCH CLUB 2,3, A CAPELLA CHOIR 2,3, SENIOR GIRLS'CHOIR 4, ACCOMPANIST 4, GIRLS GO TO COLLEGE 2,3, USHERS CLUB 2,3, SECRETARY OF HOMEROOM 2.

HORODKO, EDWARD R. "RANDY"
ART CLUB 3, FRESHMAN BOYS' CHORUS 1, A CAPELLA CHOIR 2,3, CLASS OFFICER (SECRETARY) 2, SWITCHBOARD OPERATOR 2,3, CLASSICAL MUSIC CLUB 1,2,3, CONTEST PLAY 4.

HORVATH, JOYCE
ART CLUB 2,3,4, PROGRAM CHAIRMAN 3, SHIELD 4, ART EDITOR 4.

HOVEY, BETH ANN
OFFICE AIDE 4, STUDENT COUNCIL REP.3,4, ART CLUB 3,4, G.A.A.1,2, FRENCH CLUB 1,2, FRESHMAN GIRLS' CHORUS 1, SENIOR GIRLS CHORUS 2,3, PEP CLUB 1,2,3,4, ART CLUB 2, SECRETARY 2, FRENCH CLUB 2, V.P.2.

HUET, PATRICK JO "PAT"
HALL GUARD 2,3,4, STUDENT COUNCIL REP. 1,2, FILM OPERATOR 4, SPANISH CLUB 1,2,3, FOOTBALL MANAGER 1, TRACK 2,3,4, WRESTLING 2,3,4.

HUNT, JAMES "JIM"
HALL GUARD 2, KEY CLUB 4, A CAPELLA CHOIR 4, SHIELD 4, SPORTS EDITOR 4.

JACOBY, JANE
DRAMATICS CLUB 4, G.A.A.3, G.A.A.BOWLING 4, FRENCH CLUB 3, FRESHMAN'S CH.,GIRLS 1, A CAPELLA CHOIR 3,4, F.N.A.3.

JENSEN, SONJA "FEATHERS"
HALL GUARD 2, OFFICE AIDE 1, G.A.A.1,2, PEPPERS 1, SPARTANITE 3, DIVISION SECRETARY 1, RECORD DAY SECRETARY 1, GOLD KEY AWARD 2, TEACHER'S AIDE 1, ART CLUB 3.

JOHNSON, CAROLE "W.K."
NATIONAL HONOR SOCIETY 2,3,4, ART CLUB 4, DRAMATICS CLUB 4, G.A.A.2,3, FRENCH CLUB 2,3, PEP CLUB 2, SHIELD 4, TUTOR 3,4, GIRLS GYMNASTICS 3.

JOHNSON, LYNDA "LYN"
NATIONAL HONOR SOCIETY 2,3,4, F.T.A.3,4, G.A.A. P,2, LATIN CLUB 1,2, TUTOR 3,4.

JOHNSON, THOMAS "TOM"
HALL GUARDS 2,3, KEY CLUB 4, LATIN CLUB 1, CADET BAND 1, SPARTAN BAND 2,3, FOOTBALL 1,2, STUDENT MONITOR 4.

JURINEK, KAREN ANN "HALF PINT"
F.H.A.1,2, G.A.A.1,2,3, G.A.A.BOWLING 3,4, SPARTANITE 3.

KAMMERER, JUNE "JUNIFER"
SPARTANITE 3, FRESHMAN'S CH.,GIRLS 1, A CAPELLA CHOIR 2,3,4, SECRETARY 4.

KANWISCHER, FRED "SHORT-RIBS"
HALL GUARD 2,3,4, BOYS'BOWLING 2,3, STUDENT ATTENDANT 2,3,4, GERMAN CLUB 2,3, STUDENT MONITOR 2,3,4.

KARMIE, DARLENE "DAR"
STUDENT ATTENDANT 3, GERMAN CLUB 2,3, FRESHMAN'S CH.,GIRLS L.

KASKO, JOSEPH W. "WOLF"
HALL GUARD 1, STUDENT COUNCIL ALTERNATE 1, KEY CLUB 4, CHESS CLUB 4, BASKETBALL 1,2,3, FOOTBALL 2, TRACK 1,2,3, VARSITY CLUB 3, STUDENT MONITOR 3.

KASPER, NANCY
F.H.A.1,2, G.A.A.2,3,4, G.A.A.BOWLING 2,3,4, SPARTANITE 4.

KERMER, ROSS
SPANISH CLUB2.

KLEIN, CHRISTINE "CHRIS"
STUDENT COUNCIL REP.3, F.N.A.1,4, G.A.A.3, FRESHMAN GIRLS' CHORUS 1, MIXED CHORUS 2, SENIOR GIRLS' CHORUS 3, SENIOR CLASS PLAY 4.

KLOESE, LEROY "BIG LEE"

KNOWSKI, PAT
OFFICE AIDE 3,4, DRAMATICS CLUB 3, G.A.A.1, PEPPERS 2, SPANISH CLUB 3,4, SENIOR GIRLS' CHORUS 3, PEP CLUB 1,2,3,4, SCIENCE CLUB 4, SPANISH CLUB V.P.4.

KOPISCHKE, DORIS R.
STUDENT COUNCIL REP.1,3,4, SPANISH CLUB 2,3, SECRETARY 2, CLASS OFFICER (SECRETARY) 4, PEP CLUB 2,3.

KOSIK, ROSALIND "ROZ"
ART CLUB 2,4, DRAMATICS CLUB 4, G.A.A.1,2, 3,4, PEP CLUB 3, MODERN DANCE 4.

KOVEN, PHYLLIS "PHYL"
SPARTANITE 4, PEP CLUB 2,3,4.

KRAUSS, LYNN "MOOSE"
BOYS' BOWLING 2,3,4, KEY CLUB 4, GERMAN CLUB 1,2, SPANISH CLUB 4, BASEBALL 2, TRACK 3,4, WRESTLING 1, STUDENT MONITOR 4, BOYS' BOWLING PRESIDENT 4, HOCKEY TEAM 4.

KREBES,RAONA "RAE"
ART CLUB 4, G.A.A.2, APARTANITE 4.

KRUG, ROBERT CLARENCE "BOB"
BEGINNING BAND 1, CADET BAND 2, SPARTAN BAND 3,4.

KUNKEL, DIANA JEAN "DEE"
ART CLUB 4, SPARTANITE 3, STUDENT ATTENDANT 4, USHER 4.

KURTZWEIL, JANET
G.A.A.2, G.A.A.BOWLING 3, SENIOR GIRLS' CH.2,3, PEP BLUC 3, FRESHMAN'S CH.,GIRLS 1.

LADWIG, LINDA "LIN"
ART CLUB 3, G.A.A.1, G.A.A.BOWLING 3,4, CADET BAND 1, SPARTAN BAND 2,3,4, PEP CLUB 1,2, SHIELD 4.

LAMMEL, ROBERT "LAMMEL"
CROSS COUNTRY 1,2, TRACK 1,2,3,4, WRESTLING 2,3, VARSITY CLUB 3,4, GYMNASTICS 4.

LANGNES, WILLIAM "BOSH"
HALL GUARD 4, INDUSTRIAL ARTS CLUB 4.

LAWRENCE, AUGUST "AUGIE"

LEPER, FRAN
FRESHMAN'S CH.,GIRLS 1, SENIOR GIRLS' CH.2, SPARTAN BAND 3,4, PEP CLUB 3,4, SHIELD 4.

LIPP, RAY
A CAPELLA CHOIR 4.

MACK ROBERT G. "BOB"
STUDENT COUNCIL ALT.1,2,3, STUDENT ATTENDANT 3,4, BASKETBALL 1,2,4, VARSITY CLUB 4, STUDENT MONITOR 4, TUTOR1.

MAINES, JACK "TIGER-PEACHY"
OFFICE AID 4, STUDENT COUNCIL REP.1,2, SPANISH CLUB 1, BASEBALL 1,2,3,4, FOOTBALL 1,2,3,4, VARSITY CLUB 3,4.

MALMGREN, DAVID
GERMAN CLUB 2,3.

MASSON,SANDRA "SANDI"
F.N.A.1,2,3, F.T.A.2,3, PEP CLUB 1,2,3, SPANISH CLUB 1, SHIELD 4, TEACHERS AID 3, POSTER CLUB 1.

MAC RAE, SANDY

MC CAGUE, MICHAEL "MICK"
ART CLUB 4, BOYS' BOWLING 2, BASEBALL 4.

MC CULLOUGH, SHIRLEY "SPAS"
PEPPERS 3, FRESHMAN'S CH.,GIRLS 1, A CAPELLA CHOIR 2,3,4.

MC ELHINNEY, BARBARA "BARB"

MC ENTEE, CAROL "MAC"
STUDENT COUNCIL REP.3, DRAMATICS CLUB 1, F.N.A.3, SPARTANITE 4, PEP CLUB 2,3, TUTOR 1,2, SCIENCE CLUB 3,4.

MC GOWAN, RALPH "MAC"

MC MILLAN, LINDA
OFFICE AID 3,4, SPARTANITE 4, PEP CLUB 2, SHIELD 3.

MC NICHOLAS, RAY
HALL GUARD 4, SPARTANITE 4.

MEAGHER, JEAN "MEAGIE"
F.H.A.1,2,3, SPARTANITE 3.

MEISTER, EDWARD "SKIP"
HALL GUARD 4, F.T.A.3, FILM OPERATOR 3, KEY CLUB 4, GERMAN CLUB 1,2,3, FRESHMAN'S CH. BOYS 1, MIXED CHORUS 2, TUTOR 1, A CAPPELLA CHOIR 3,4, BASEBALL 1,2, BASKETBALL 1,2, SCIENCE CLUB 2.

MESKE, JUNE "PENNY"
STUDENT COUNCIL REP.2, NATIONAL HONOR SOCIETY 2, ART CLUB 2, PEP CLUB 1,2, TUTOR 2.

MICKLIN, RICHARD "RICH"
NATIONAL HONOR SOCIETY 2,3,4, - 4 PRESIDENT, KEY CLUB 4, LATIN CLUB 3, CADENT BAND 1, SPARTAN BAND 2,3,4 -4- PRESIDENT, FOOTBALL 1,2, TRACK 1, WRESTLING 2,3, CLASS TREASURER 4, SHIELD 4 - CO EDITOR, STUDENT MONITOR 3 TUTOR 3.

MILKEVITCH, FRANK
STUDENT COUNCIL ALT.1, NATIONAL HONOR SOCIETY 3,4, BOYS'BOWLING 1,2,3,4, VARSITY CLUB 3,4, STUDENT MONITOR 4, TUTOR 4.

MODGLIN, LINDA
STUDENT COUNCIL REP.4, NATIONAL HONOR SOCIETY 2,3,4, G.A.A.1,2, GERMAN CLUB 1,2,3,, SPARTAN BAND 2,3, CLASS TREASURER 2, SHIELD 3,4 - CO-EDITOR, STUDENT MONITOR 3.

MORAN, WILLIAM "BILL"
CADET BAND 2, SPARTAN BAND 3,4.

MORTON, LANA
OFFICE AID 4, POSTER CLUB 2, SPARTANITE 4, GERMAN CLUB 1,2, FRESHMAN'S CH.,GIRLS 1, MIXED CHORUS 2, PEP CLUB 2,3, SWITCHBOARD AID 3, STUDENT COUNCIL REP. 4.

MURPHY, DANIEL "BUBC"
HALL GUARDS 4, BOYS'BOWLING 1,2,3, SPARTANITE 4, KEY CLUB 4, FRESHMAN'S CH., BOYS 1, MIXED CHORUS 2,3, A CAPELLA CHOIR 4, CROSS COUNTRY 2.

MUSGROVE, TUAWANDA "WANDA"
STUDENT COUNCIL ALT.2, F.H.A.2 -SECRETARY, G.A.A.1,2, MIXED CHORUS 2, SENIOR GIRLS'CH. 3, A CAPELLA CHOIR 4, PEP CLUB 3.

NARDUCY, KENNETH WAYNE "KEN"
NATIONAL HONOR SOCIETY 3,4 - VICE PRES 4, FRENCH CLUB 2,3,4, FRESHMAN'S CH.,BOYS 1, MIXED CH.2, A CAPELLA CHOIR 3,4, BASKETBALL 2, CROSS COUNTRY 1,2,3,4, TRACK 3,4, VARSITY CLUB 4, SHIELD 4, KEY CLUB 3.

NEVILLS, MARY ELLEN "MAR"
GUIDANCE AIDS 3, SPARTANITE 4, STUDENT ATTENDANT 4, STUDENT MONITOR 4.

NOVAK, GERALD L. "JERRY"
HALL GUARDS 1,2,3,4, FILM OPERATOR 4, STUDENT MONITOR 3,

OPPENHEIM, MARK "BARF"
FILM OPERATOR 1,2,3, FRESHMAN'S CH.,BOYS 1, MIXED CHORUS 2, A CAPELLA CHOIR 3,4.

OSBORNE, DIANE "OSANE"
STUDENT COUNCIL ALT.2, STUDENT COUNCIL REP. 3, NATIONAL HONOR SOCIETY 3,4, PEPPERS 3, SPARTANITE 4, LATIN CLUB 1,2, SPARTAN BAND 2,3,4,-TWIRLING CORPS CAPT.3,4, CLASS TREASURER.1, PEP CLUB 1,2,3, SHIELD 4 - COPY ED., SPEAR 4.

O'TREMBIAK, SUSAN "SUE"
STUDENT COUNCIL ALT., STUDENT COUNCIL REP. 2,3,4, NATIONAL HONOR SOCIETY 2,3,4, G.A.A.2,3, PEPPERS 2,3 - SEC.3, LATIN CLUB 1,2, PEP CLUB 1,2,3, SPEAR 4 - EDITOR, TUTOR 3,4, SWITCHBOARD AID 3,4, CHESS CLUB 4.

PAGLINI, GRACE
GUIDANCE AID 3, SPARTANITE 3, STUDENT ATTENDANT 3, STUDENT MONITOR 3.

PANFIL, LOUIS "LOUIE"
FILM OPERATOR 3, SPARTANITE 4, FOOTBALL 2,3,4, TRACK 2,3,4, VARSITY CLUB 3,4 - TREASURER-SECRETARY,4, STUDENT MONITOR 4.

PATITUCCI, ROBERT "BOB"

PETERSON, DIANE M. "PUG"

PETERSON, WILLIAM "PETE"
HALL GUARDS 4, STUDENT COUNCIL REP. 3, FRESHMAN'S CH.,BOYS 1, MIXED CHORUS 2, A CAPELLA CHOIR 3,4, BASEBALL 1,2,3,4, FOOTBALL 1,2,3,4, WRESTLING 1,2,3,4, VARSITY CLUB 1,2.

PIRSIG, RUTH
NATIONAL HONOR SOCIETY 2,3,4, F.T.A.2,3, LATIN CLUB 1,2, FRESHMAN'S CH.,GIRLS 1, MIXED CHORUS 2, A CAPELLA CHOIR 3,4, PEP CLUB 2, TUTOR 3,4, SWITCHBOARD AID 3.

PLATT, DIANE "DI"
GUIDANCE AIDS 4, F.H.A.3,4, SPARTANITE 4, PEP CLUB 2,3.

PLEFKA, MARY "MAR"
OFFICE AIDS 3.

POTT, EDWARD "POTTY"

PROKOP, KAREN
G.A.A.1, G.A.A.BOWLING 1,3,4.

QUIRK, JOHN JOSEPH
DEBATE CLUB 3,4 - VICE PRESIDENT 3, KEY CLUB 2,3,4, LATIN CLUB 1, 2 - VICE PRESIDENT 2, SCIENCE CLUB 2, SPEAR 4.

RAAP, JOHN
HALL GUARDS 3,4, FOOTBALL 1,2,3,4, TRACK 3, WRESTLING 1,2,3,4, VARSITY CLUB 3,4.

RACHFORD, VIRGINIA "GINNY"
STUDENT COUNCIL ALT. 3, STUDENT COUNCIL REP. 4, DRAMATICS CLUB 2,3, G.A.A.2, G.A.A.BOWLING 2, SPANISH CLUB 2,3, FRESHMAN'S CH.,GIRLS 1, PEP CLUB 1,2,3, STUDNET MONITOR 4, MATH CLUB 2.

RADTKE, ROBERT "BOB"
HALL GUARDS 2,3, BOYS' BOWLING 2, CROSS COUNTRY 4, FOOTBALL 2, TRACK 2,3,4, WRESTLING 3, VARSITY CLUB 3,4.

RANDLE, GERALDINE "GERI"
ART CLUB 3,4, PEP CLUB 2, FRESHMAN'S CH., GIRLS 1.

RAZNIEWSKI, DARLENE "DAR"
STUDENT COUNCIL ALT. 2, G.A.A.1,2,3, G.A.A. BOWLING 1,2,3, CADET BAND 2, SPARTAN BAND 3,4, PEP BLUC 1,2.

REBOUT, BRUCE
BOYS' BOWLING 1,2.

RICHARDSON, LONNIE "HOWIE NEWSOME"
SPARTAN BAND 2,3, STUDENT MONITOR 4, CHESS CLUB 4.

RICHARDSON, JOHN V. "ROCKET"
ART CLUB 4, FILM OPERATOR 2,4, INDUSTRIAL ARTS CLUB 4, SPARTANITE 4, INDUSTRIAL ARTS CLUB SECRETARY 4.

RIESE, DIANE "REE-SEE" "DIDEE"
STUDENT COUNCIL REP.2,3,4, G.A.A.1,2,3,4, TREASURER 3,4, G.A.A.BOWLING 1,2,3,4, SPANISH CLUB 2, FRESHMAN GIRLS' CHORUS 2,3,4, VICE PRESIDENT 4, PEP CLUB 2,3, MODERN GYMNASTICS 3, HOMECOMING QUEEN COURT 4.

RIZZO, JOSEPH
HALL GUARD 3.

ROCHE, LUCILLE
F.H.A.4, G.A.A.1,2.

ROCK, ARLENE
G.A.A.3, G.A.A.BOWLING 4, SPARTANITE 4.

RODRIQUEZ, ELAINE
STUDENT COUNCIL REP.1, DRAMATICS CLUB 4, G.A.A. 1, SPANISH CLUB 4, FRESHMAN FIRLS' CHORUS 1, MIXED CHORUS 2, A CAPELLA CHOIR 3,4, PEP CLUB 3, SPANISH CLUB SECRETARY 4, SENIOR GIRL'S OCTET.

ROSS, CAROL "ROSCOE"
OFFICE AID 3, G.A.A.BOWLING 4, SPARTANITE 4.

ROWAN, CAROL
F.N.A.2.

RUHL, EILEEN

RUSSELL, CHUCK
HALL GUARD 4, FOOTBALL 1,2,3,4, TRACK 1,2,3,4, VARSITY CLUB 4, STUDENT MONITOR 4.

RUZELLA, CAROLYN "ROSIE"
STUDENT COUNCIL ALTERNATE 2, NATIONAL HONOR SOCIETY 2,3,4, G.A.A.1,2, PEP CLUB 1,2, TUTOR 1,2,3.

SAWYER, SUSAN "SUE"
OFFICE AIDS 3, F.H.A.1,3,4, POSTER CLUB 1,2, 3,4, SPARTANITE 4, PEP CLUB 1,2,3,4 - VICE PRESIDENT 3.

SCHAUER, ROGER "RO JAY"
SPARTANITE 4, CADET BAND 1,2, SPARTAN BAND 3, STUDENT MONITOR 4.

SCHILLER, ERMA
ART CLUB 2,3,4, FRENCH CLUB 1, PEP CLUB 2,3.

SCHILLER, ROSEMARY
LIBRARY AIDE 3, G.A.A.1,2,3, G.A.A.BOWLING 1,2,3, PEP CLUB 3,4.

SCHLABACH, MARGARET "MARGE"
STUDENT COUNCIL REP.1,2,3,4, NATIONAL HONOR SOCIETY 2,3,4, F.T.A.1,2,3, SPARTANITE 4, LATIN CLUB 1,2, FRESHMAN GIRLS' CHORUS 1, MIXED CHORUS 2, A CAPELLA CHOIR 3, CLASS OFFICER (PRESIDENT) 4, SPEAR 4, MODERN DANCE 3,4, TUTOR 2,3,4 F.T.A. VICE PRESIDENT 2, SECRETARY 3, STUDENT COUNCIL REPORTER 3, SECRETARY 4.

SCHULTZ, WILLIAM "BILL"
GERMAN CLUB 1,2,3, FOREIGN LANGUAGE LAB OPERATOR 2,3, CHEMISTRY LAB ASSISTANT 4.

SCHUSSLER, JOHN ROBERT "JACK"
HALL GUARDS 3, ART CLUB 1,2,4, KEY CLUB 2,3, 4, SPANISH CLUB 1,2,3, FOOTBALL 1,4, KEY CLUB 3,4, SECRETARY 3,4.

SEA, PAT "PRINCESS"
GIRLS' GLEE CLUB 4.

SHEPARDSON, RANDALL "RANDY"
HALL GUARD 2,3, ART CLUB 3, FILM OPERATOR 4, GERMAN CLUB 2,3, CROSS COUNTRY 2, TRACK 1,2, WRESTLING 1,2, GERMAN CLUB SECRETARY 3.

SIKORA, JANET "JAN"
STUDENT COUNCIL REP.3, F.N.A.3,4, G.A.A.3, FRESHMAN GIRLS' CHORUS 1, MIXED CHORUS 2,3.

SIMONS, DAVID "DAVE"
HALL GUARDS 2,3,4, FOOTBALL 2,3,4, TRACK 1,2,3,4, WRESTLING 1,2,3,4, FILM OPERATOR 4, FILM CLUB PRESIDENT 4.

SKLAR, CATHIE "CATH"
ART CLUB 3,4, F.T.A.2, SPARTANITE 4, FRESHMAN GIRLS' CHORUS 1, SENIOR GIRLS' CHORUS 2,3, TUTOR L.

SMITH, JERRY "STUB"
SPARTANITE 4, GERMAN CLUB 2,3, FOOTBALL 2, STUDENT MONITOR 4.

SMITH, WILLIAM "SMITTY"
SPARTANITE 3, SPORTS EDITOR 3, KAY CLUB 3,4, CHESS CLUB 4, GERMAN CLUB 2,3, FOOTBALL 1, 2,3, TRACK 1, SPEAR 4, STUDENT MONITOR 4.

SONICHSEN, DON "JUNIOR"
SPARTAN BAND 1,2, CROSS COUNTRY 1.

STANLEY, STANLEENE "LEE"
STUDENT COUNCIL ALTERNATE 1, CHEERLEADERS 2,3, PEPPERS 2,3, SPARTANITE 4, PEP CLUB 1,2,3, TUTOR 3.

STEFAN, LORRAINE "LAURIE"
G.A.A.BOWLING 2, PEP CLUB 1,2.

STEVENS, MICHAEL
HALL GUARDS 4, BASKETBALL 1,2,3,4, FOOTBALL 1, 2, TRACK 1,2, VARSITY CLUB 4, STUDENT MONITOR 4.

STEVES, SALLEY
STUDENT COUNCIL ALT.2,3, PEPPERS 2,4, PRESIDENT 4, SPARTANITE 4, FEATURE EDITOR 4, SPANISH CLUB 2, FRESHMAN'S GIRLS CH.1, SECTION LEADER 1, MIXED CHORUS 2, A CAPELLA CHOIR 3,4, PEP CLUB 1,2.

STRALKA, CAROLE "STRALK"
LIBRARY AIDS 2,3,4, F.H.A.1,2,4, G.A.A.1, SPARTANITE 3, PEP CLUB 2,3,4, SWITCHBOARD OPERATOR 1, F.H.A. VICE PRESIDENT 4.

SULLIVAN, DAVE "ROVER"
HALL GUARDS 3,4, FRESHMAN CHORUS 1, FOOTBALL 1,2,3,4, WRESTLING 1, VARSITY CLUB 3,4.

SWALLOW, BOB "HOOK"
HALL GUARDS 4, FRESHMAN CHORUS 1, CROSS COUNTRY 2,3, TRACK 1,2,3, WRESTLING 1,2,3.

SWANSON, JAMES "JIM"
STUDENT COUNCIL REP.2,3,4, NATIONAL HONOR SOCIETY 3,4, BOYS'BOWLING 2,KEY CLUB 3,4, SPANISH CLUB 2,3, CROSS COUNTRY 2, TRACK 1,2,3,4, VARSITY CLUB 3,4, STUDENT MONITOR 4, TUTOR 4, CHEMISTRY LAB ASSISTANT 4.

TALLARICO, DONALD "DON"
STUDENT COUNCIL ALT.2, STUDENT COUNCIL REP.1,3,4,-VICE PRESIDENT 3, PRESIDENT 4, FRENCH CLUB 3,4, PRESIDENT 3, FRESHMAN'S CHOIR (BOYS) 1, MIXED CHOIR 2, A CAPELLA CHOIR 3, STUDENT MONITOR 4, TUTOR 1.

TAMPA, TERRY
FILM OPERATOR 4, LATIN CLUB 1,2, CHEMISTRY LAB ASSISTANT.

TANNURA, VINCENT "VINCE"
CADET BAND 1,2, SPARTAN BAND 3,4, CROSS COUNTRY 1, STUDENT MONITOR 4.

TAVEGGIA, WAGNE "SQUEEGEE"
ART CLUB 2, SPARTAN BAND 2,3.

TAYLOR, CAROLYN "SINGER"
ART CLUB 3, PEP CLUB 3, ART CLUB SECRETARY AND VICE PRESIDENT 3.

THOEL, MADELINE

TOMETICH, ALICE "TOMATOE"
ART CLUB 2,3,4, SPARTANITE 4, PEP CLUB 2.

TRACZ, STANLEY J. "STAN"
NATIONAL HONOR SOCIETY 3,4, FILM OPERATOR 1, KEY CLUB 4, GERMAN CLUB 1,2, TRACK 1,2,3, 4, WRESTLING 1,2,3,4, VARSITY CLUB 4, TUTOR 4.

TREZISE, RAYMOND
SPANISH CLUB 2,3.

TRIMMER, PAMELA "PAM"
F.T.A.3, PEPPERS 2,4, TUTOR 3, G.A.A.1,2, 3,4, PRESIDENT 4.

TWIGG, VICKIE "VIC"
F.T.A.3, LATIN CLUB 1,2, CADET BAND 1, SPARTAN BAND 2,3,4.

URBANK, JANICE "JAN"
STUDENT COUNCIL REP.2, NATIONAL HONOR SOCIETY 3,4, G.A.A.1, LATIN CLUB 1,2, FRESHMAN'S CH.,GIRLS 1, A CAPELLA CHOIR 2,3,4, PEP CLUB 1,2, SPEAR 4, TUTOR 4, SWITCHBOARD OPERATOR 3.

VEVERKA, KENNETH "KEN"
KAY CLUB 4, BASEBALL 1,2,3,4, FOOTBALL 1, 2,3, CLASS VICE PRESIDENT 4, VARSITY CLUB 3,4,-VICE PRESIDENT 4, PEP CLUB 4, STUDENT MONITOR 4.

VOJTECH, ROBERT C. "BOB"
DRAMATICS CLUB 4, SPANISH CLUB 1,2,3,4, FRESHMAN'S CH.1, A CAPELLA CHOIR 2,3,4, SPARTANIERS 2.

WAGGONER, DOLORES "DEE"
F.N.A.1,2, SPARTANITE 4, FRESHMAN'S CH., GIRLS 4.

WETTERGREN, LEONARD "LEN"
STUDENT COUNCIL ALT.2,3, STUDENT COUNCIL REP.1,4, NATIONAL HONOR SOCIETY 2,3,4, KEY CLUB 4, FRENCH CLUB 1,2,3, CADET BAND 1, SPARTAN BAND 2,3,4, BASKETBALL 1, CROSS COUNTRY 1, FOOTBALL 2, DANCE BAND 2,3,4.

WOOLEY, JOHN "JACK"
HALL GUARD 4.

YUDIS, DONALD "DON"
LATIN CLUB 1, CADET BAND 1, SPARTAN BAND 2,3,4.

ZELLERS, DELORES L. "DEE"
ART CLUB 4, F.H.A.4, SPARTANITE 4.

ZICH, DONNA "SKIP"
STUDENT COUNCIL ALT.1, STUDENT COUNCIL REP.2,3,4, CHEERLEADERS 2,3, PEPPERS 2, 3, 4 -VICE PRESIDENT 4, POSTER CLUB 2, SPANISH CLUB 4 -PRESIDENT, FRESHMAN'S CH.,GIRLS, A CAPELLA CHOIR 3,4, PEP CLUB 1,2,3,4.

ZOBEL, HEATHER ANNE
PEP CLUB 1,2,3, G.A.A.1,2,3,4, G.A.A. BOWLING 4, PEPPERS 3, FRESHMAN GIRLS CHORUS 1, SENIOR GIRLS CHORUS 2, A CAPELLA CHOIR 3,4.

ZUTTERMEISTER, JOAN
PEP CLUB 3, G.A.A.2, DEBATE CLUB 1, GERMAN CLUB 2,3.

ZWARICH, GERALD "ZOOCH"
GERMAN CLUB 2,3, CHEMISTRY LAB ASSISTANT 4.

PATRONS

ALDRICH AND ALDRICH INC.
1859 MILWAUKEE AVENUE
CHICAGO 4, ILLINOIS

ANDY'S HOMETOWN CITIES SERVICE
87TH AND SOUTHWEST HWY.
GA 2–9781

BANANA'S STEAK HOUSE
9401 S. CICERO
OAK LAWN, ILLINOIS

BARRY PETROLEUM
4425 SOUTHWEST HWY.
OAK LAWN, ILLINOIS

BOYCE BROS. OIL CO.
6359 95TH STREET
OAK LAWN, ILLINOIS

CAMCO DRUM CO.
9221 S. KILPATRICK AVENUE
OAK LAWN, ILLINOIS

CHRIS HAIRSTYLING
5360 W. 95TH
GA 3–2530

DENNY'S STANDARD SERVICE
4721 W. 87TH ST.
85 9655

DISABATO RAMBLER
4650 W. 95TH ST.
OAK LAWN, ILLINOIS

DIXMOORE VILLA CONVALESCENT HOME
DAVIS AND NORRIS STREETS
DIXMOORE, ILLINOIS

DOC'S STANDARD SERVICE
95TH AND SOUTHWEST HWY.
LET DOC DO IT!

DOUGHERTY'S HOST HOUSE
5955 W. 95TH ST.
GA 4–4950

DOYLE NURSING AND CONVALESCENT HOMES, INC.
5432 W. 87TH ST.
GA 3–1200

FAVOR, RULH AND CO. INC.

FUN FAIR AMUSEMENT PARK
93RD AND CICERO
OAK LAWN, ILL.

PATRON

WALTER E. GREAGER, FLORIST
93RD AND 55TH CT.
GA 2–0096

GREATER CHICAGO SERVICE
9266 S. CICERO
GA 5–1500

HI LO FOOD STORE
HOMETOWN SHOPPING CENTER
8TH AND SOUTHWEST HWY.

HOMETOWN HARDWARE
4062 SOUTHWEST HWY.
GA 4–0820

HOUSE OF MARY
9519 CICERO
GA 2–1740

I. N. R. BEATTY LUMBER CO.
9537 S. 52ND AVENUE
OAK LAWN, ILL.

COURTESY OF SS. KRESGE
HOMETOWN SHOPPING CENTER
87TH AND SOUTHWEST HWY.

FROM A FRIEND

LEFOLDT AND LYON
PROFESSION DRYCLEANERS
98TH AND SOUTHWEST HWY.

LETTEN'S GROCERIES
9624 SOUTH CICERO
GA 4–0443

COMPLIMENTS OF
DR. J. A. NOLAN OPTOMETRIST
4703 95TH ST.

OAK LAWN BOWL
4200 W. 95TH
THANKS TO OUR BOYS AND
GIRLS LEAGUES

OAK LAWN FEDERAL SAVINGS
5555 W. 95TH
GA 4—2600

OAK LAWN INSURANCE AGENCY
6665B W. 95TH
GA 5—0266

OAK LAWN LINOLEUM AND TILE
5652 W. 95TH
GA 2—4500

PREMO'S FROZEN CUSTARD
5540 W. 95TH ST.
OAK LAWN, ILLINOIS

ROD AND NIMROD SPORTING GOODS
5350 W. 95TH ST.
GA 4—2060

ROSSI MUSIC
4865 W. 95TH ST.
OAK LAWN, ILLINOIS

RUPICH DRUGS
5209 95TH ST.
GA 2—9202

S. S. STORES
5253 95TH ST.
OAK LAWN, ILLINOIS

SOLBERG SERVICE STATION
8701 SO. CICERO
GA 2—9500

STORMY'S SHELL SERVICE
5458 95TH ST.
NE 6—2020

SUBURBAN GLASS INTERIORS
CUSTOM MADE GLASS
4425 W. 95TH

TAMPA JEWELERS
5246 W. 95TH
GA 4—9008

JACK THOMPSON OLDSOMOBILE
4040 W. 95TH ST.
GA 2—2500

TOM'S HOBBY SHOP
5412 95TH ST.
OAK LAWN, ILLINOIS

TRAVEL UNLIMITED INC.
5710 95TH ST.
NE 6—1400

VALERI COIFFURES
4243 95TH
425—4544

WALINGER STUDIO, INC.
CHAMPLAIN BLDG.
CHICAGO 3, ILLINOIS

RUSSELL WHEELER JEWELER
5309 95TH ST.
OAK LAWN, ILLINOIS

WIEGEL AND KELGALLEN REALTORS
4524 95TH ST.
422—1717

ZANDER SHELL SERVICE
95TH AND RIDGELAND AVE.
OAK LAWN, ILLINOIS

the norman king co. inc.
810 WEST HIGGINS ROAD • PARK RIDGE, ILLINOIS

For Reference
Not to be taken
from this library